

STATE OF ALASKA

Frank H. Murkowski, Governor

DEPARTMENT OF NATURAL SOUTHCENTRAL OFFICE
OFFICE OF PROJECT MANAGEMENT AND PERMITTING Consistency Review Unit
ALASKA COASTAL MANAGEMENT PROGRAM 550 West 7th Ave., Suite 1660
Anchorage, AK 99501

Contacts	Phone	Fax	Email
DNR/OPMP CHRISTINE BALLARD	(907) 269-7478	(907) 269-3981	christine_ballard@dnr.state.ak.us
DEC Mel Langdon	(907) 269-6283	(907) 269-7508	Mel_Langdon@dec.state.ak.us
DNR/OHMP Lee McKinley	(907) 260-4882	(907) 260-5992	lee_mckinley@dnr.state.ak.us
DNR/DMLW KARA MOORE	(907) 269-5047	(907) 269-8913	kara_moore@dnr.state.ak.us
DISTRICT COE			

PROJECT DATA SHEET

PROJECT **SIXMILE CREEK LANDSCAPING**
STATE ID **AK 0603-01AA**

APPLICANT/PROPONE **HENRY DRECHNOWICZ**

AGENT **HENRY** Phone: (907) 351-4691 Fax: Email

DIRECT FEDERAL **No**

REVIEW **Consistency**

ACTIVITY **OTHER**

PROJECT LOCATION:

Nearest Coastal **KENAI PENINSULA**

Project **OUTSIDE** the District Coastal Zone

District Plan **No**

REVIEW 30 Days

REVIEW MILESTONES:

Day 1:

Reviewer Request for Additional Information on or before:

ACMP Comments Due to OPMP on or before:

Proposed Consistency Determination Issued on or before:

Final Consistency Determination Issued on or before:

4/7/2006

4/19/2006

4/23/2006

4/30/2006

5/6/2006

PREVIOUS OR RELATED PROJECT REVIEW STATE

STATE AND FEDERAL

STATE DNR FISH HABITAT PERMIT
STATE DNR MATERIAL SALE

ADL228899

Federal Deadline: 10/7/2006

ACMP Deadline:

7/6/2006

STATE OF ALASKA

FRANK H. MURKOWSKI
GOVERNOR

DEPARTMENT OF NATURAL RESOURCES
OFFICE OF PROJECT MANAGEMENT AND PERMITTING
ALASKA COASTAL MANAGEMENT PROGRAM

■ *SOUTHCENTRAL REGIONAL OFFICE*
550 W. 7TH AVENUE, SUITE 1660
ANCHORAGE, ALASKA 99501
PH: (907) 269-7470 / FAX: (907) 269-3981

□ *CENTRAL OFFICE*
P.O. BOX 110030
JUNEAU, ALASKA 99801-0030
PH: (907) 465-3562 / FAX: (907) 465-3075

□ *PIPELINE COORDINATOR'S OFFICE*
411 WEST 4TH AVENUE, SUITE 2C
ANCHORAGE, ALASKA 99501-2343
PH: (907) 257-1351 / FAX: (907) 272-3829

www.alaskacoast.state.ak.us

4/7/06

Henry B Drechnowicz
P.O. Box 15391
Fritz LK, AK 99603

Subject: Six-Mile Creek Rock Extraction
State ID NO. AK 0603-01AA
Start of ACMP Review

Dear Mr. Drechnowicz:

The Office of Project Management and Permitting (OPMP) received the Coastal Project Questionnaire and consistency certification, applications, and supporting information you submitted for the proposed project. OPMP is coordinating a review for consistency with the Alaska Coastal Management Program (ACMP) (AS 46.40). This letter initiates the State of Alaska review of this proposed project under the schedule and process described in State regulations (11 AAC 110).

Project Description/Scope of Project to be Reviewed

The project subject to this consistency review is the gathering of selected cobbles from gravel bars and tailings piles of previously mines areas on the West banks of Six-Mile Creek. Stones May also be gathered from the waters edge. All removal of stones will be by hand. Material may be removed from 1-3 ft. below the high water mark. A 4x4 pickup truck will be used to transport the stones. Access across the adjacent lands, owned by the AK Department of Transportation (DOT) has been arranged. The total area of this project is approximately 40 acres.

This would be an ongoing project with the purchase of stone on a yearly basis. No major Disturbances are intended. A material Site Reclamation Plan has been submitted to the Department of Natural Resources Division of Mining, Land, and Water.

The purpose of this project is for commercial sale of stone to markets in Southcentral Alaska and the Kenai Peninsula.

The location is Section 15, Township 8 N., Range 1 W, Seward Meridian, Sixmile Creek.

Review Process

I distributed the packet of information you submitted to the following review participants: Alaska Department of Natural Resources, and the Kenai Peninsula Borough Coastal Resource District. A notice posted on 3/1/06 on the ACMP website (www.dnr.state.ak.us/pic/pubnotfrm) and in sites noted on the public notice posted on 3/1/06 informed the public of the proposed project.

Authorizations

The project must be found consistent with the ACMP before the following State and Federal authorizations may be issued:

Alaska Department of Natural Resources (DNR)
Division of Mining, Land and Water (DMLW)
Limited Material Permit ADL 228899
Temporary Water Use Permit

Office of Habitat Management & Permitting (OHMP)
Title 41 Fish Habitat Permit

State agencies shall issue permits within five days after OPMP issues the final consistency response that concurs with the applicant's consistency certification, unless the resource agency considers additional time to be necessary to fulfill its statutory or regulatory authority.

Please note that, in addition to their consistency review, State agencies with permitting responsibilities will evaluate this proposed project according to their specific permitting authorities. Agencies will issue permits and authorizations only if they find the proposed project complies with their statutes and regulations in addition to being consistent with the coastal program. Applicants may not use any State land or water without DNR authorization.

Review Schedule

OPMP is coordinating the consistency review of this project under a 30-day review schedule. Review deadlines are listed below and on the enclosed project data sheet.

Request for additional information:	4/19/06
Comment deadline:	4/23/06 no later than 5:00 p.m.
Proposed response:	4/30/06
Final response:	5/6/06

State review participants will evaluate this proposed project for consistency with the enforceable policies of the ACMP that include statewide standards in 11 AAC 112, and enforceable policies of the Kenai Peninsula Borough Coastal Resource District, with the

exception of the Air, Land and Water Quality Standard (11 AAC 112.310). DEC will review any activities subject to DEC permits, certifications, approvals, and authorizations for consistency with 11 AAC 112.310. The issuance of the permits, certifications, approvals, and authorizations by DEC establishes consistency with 11 AAC 112.310 for those specific activities. The public may also submit comments regarding the consistency of the project with the ACMP. Any comments concerning consistency with **11 AAC 112.310** must be submitted directly to DEC. Comments concerning consistency with all other standards and policies must be submitted to OPMP.

OPMP will give careful consideration to all comments. The proposed consistency response will notify you of OPMP's concurrence with or objection to your certification. If OPMP objects, the consistency determination may include alternative measures required to make the proposed project consistent with the ACMP. You may choose to adopt the alternative measures, or propose other modifications that would achieve consistency for review participants and OPMP to consider.

By a copy of this letter I am informing the State and Federal agencies that the OPMP has begun its consistency review.

We encourage you to visit OPMP's web site for more information about the ACMP. The web site contains the State's consistency review regulations 11 AAC 110, the public notice for this project, and other information. Please contact me at 269-7475, or email Nicole_allison@dnr.state.ak.us if you have any questions.

Sincerely,

Nicole Allison
Project Review Coordinator

Enclosures

cc: Enclosure: PIS and Backup Material

William Ashton, DEC/ Anchorage
Bob Shavelson, Cook Inlet Keeper, Homer
Gary Williams, Planning Director, KPB, Soldotna
Gary Sonnevil, Field Supervisor, US Fish and Wildlife Service, Kenai
Jane Gabler, KPB, Soldotna
Mary Sims-Walter, DMLW, Anchorage
Christina Nahorney, (Acting) ACMP Liaison, DMLW, Anchorage
Lee McKinley, DNR/OHMP, Soldotna
Jade Gamble, DNR/OHMP, Soldotna
Jackie Hewett, Kenai River Center, Soldotna
Linda Markham, DOT/PF, Anchorage
Margie Goatley, DNR/SHPO, Anchorage
Mark Fink, DFG, Anchorage
Robin Willis, DFG, Anchorage

Enclosure: PIS (Backup Material on Request)

Alex DeMarban, Seward Phoenix Log, Seward
Brenda Trefon, Kenaitze Indian Tribe, IRA
Debra Cooper, USFS Seward Ranger District, Seward
Gary Porter, Bald Mountain Scientific
Jeanne Hanson, NMFS
Janet Herr, NMFS
Glen Yankus, NPS, Anchorage
Joe Meade, USFS
Mark Luttrell, Director, Eastern Kenai Peninsula Environmental Action Assoc., Seward
Mona Painter, Cooper Landing Community Club, Cooper Landing
Phil North, EPA, Kenai
Rick Rogers, Chugach Alaska Corporation, Anchorage
Rob Spangler, USFS
Robert L. Baldwin, FOCL, Cooper Landing
Suzanne Fisler, DNR
Andrew McCarthy, National Park Service
Randi Iverson, Alaska's Sadie Cove Wilderness Lodge
Jackie Brock, DNR/OPMP, Juneau

Public Notice

Alaska Coastal Management Program

Dated April 7, 2006



Sixmile Creek Rock Extraction

Your Opportunity to Comment

Project Title/State ID#:

Sixmile Creek/ AK 0603-01AA

Applicant/Agent:

Henry Drechnowicz

Location:

The location is Section 15, Township 8 N., Range 1 W, Seward Meridian, Sixmile Creek.

Review Schedule (50 days):

- Day 1 4/7/06
- **Comments due on or before..... 4/23/06**
- Final determination issued by..... 5/6/06

How you can participate:

This project is being reviewed for consistency with the Alaska Coastal Management Program. Your comments on the proposed project's consistency must be submitted in writing to the Office of Project Management and Permitting (OPMP). ***Comments about inconsistency must identify the relevant enforceable policy and explain how the project is not consistent with that policy.***

Deadline for written comments:

5:00 PM on 4/23/06

Contact:

Nicole Allison, Project Review Coordinator
Alaska Coastal Management Program, OPMP
550 W. 7th Ave, Suite 1660, Anchorage, AK 99501
Phone: 907-269-7475 Fax: 907-269-3981
Email: Nicole_allison@dnr.state.ak.us
Web site: <http://www.alaskacoast.state.ak.us/>

Project Description:

The project subject to this consistency review is the gathering of selected cobbles from gravel bars and tailings piles of previously mines areas on the West banks of Six-Mile Creek. Stones May also be gathered from the waters edge. All removal of stones will be by hand. Material may be removed from 1-3 ft. below the high water mark. A 4x4 pickup truck will be used to transport the stones. Access across the adjacent lands, owned by the AK Department of Transportation (DOT) has been arranged. The total area of this project is approximately 40 acres. This would be an ongoing project with the purchase of stone on a yearly basis. No major Disturbances are intended. A material Site Reclamation Plan has been submitted to the Department of Natural Resources Division of Mining, Land, and Water. The purpose of this project is for commercial sale of stone to markets in Southcentral Alaska and the Kenai Peninsula.

For your information:

Individuals with disabilities who may need auxiliary aids, services, or special modifications to participate in this review may contact the OPMP review staff at the above address.

Public notice posted in Hope, AK at the Post Office, Alaska Dacha, Tito's Cafe and on the ACMP web site.

RECEIVED
NOV 14 2005

Coastal Project Questionnaire and Certification Statement

Please answer all questions. To avoid a delay in processing, please call the department if you answer "yes" to any of the questions related to that department. Maps and plan drawings must be included with your packet.
An incomplete packet will be returned.

■ APPLICANT INFORMATION

1. HENRY B. DRECHNOWICZ
Name of Applicant
PO BOX 15391
Address
FRITZ CK. AK 99603
City/State Zip Code
(907) 351-4691
Daytime Phone
Fax Number E-mail Address

2. _____
Agent (or responsible party if other than applicant)

Address

City/State State Zip Code Zip Code

Daytime Phone

Fax Number E-mail Address

■ PROJECT INFORMATION

1. This activity is a: new project modification or addition to an existing project
If a modification, do you currently have any State, federal or local approvals related to this activity? Yes No

Note: Approval means any form of authorization. If "yes," please list below:

Approval Type	Approval #	Issuance Date	Expiration Date
_____	_____	_____	_____
_____	_____	_____	_____
_____	_____	_____	_____

2. If a modification, has this project ever been reviewed by the State of Alaska under the ACMP? Yes No
Previous State I.D. Number: AK _____ Previous Project _____

Name: _____

■ PROJECT DESCRIPTION

1. Provide a brief description of your entire project and ALL associated facilities and land use conversions. Attach additional sheet(s) as needed.

GATHER AND HAND LOAD ~~ROCKS~~ INTO A 4X4 PICK UP TRUCK RIVER ROCKS FOR BUILDING AND LANDSCAPING USES FROM THE SIX MILE ^{RIVER} GRAVEL BARS AND TAILING PILES

Proposed starting date for project: MAY 15th 2004 Proposed ending date for project: DEC. 31 2004

2. Attach the following: • a detailed description of the project, all associated facilities, and land use conversions, etc. (Be specific, including access roads, caretaker facilities, waste disposal sites, etc.); • a project timeline for completion of all major activities in the proposal; • a site plan depicting property boundary with all proposed actions; • other supporting documentation that would facilitate review of the project. Note: If the project is a modification, identify existing facilities as well as proposed changes on the site plan.

RECEIVED
MAR 15 2004

■ PROJECT LOCATION

1. Attach a copy of the topographical and vicinity map clearly indicating the location of the project. Please include a map title and scale.
2. The project is located in which region (see attached map): Northern Southcentral Southeast
 within or associated with the Trans-Alaska Pipeline corridor
3. Location of project (Include the name of the nearest land feature or body of water.) SIX MILE CREEK ^{1/2 mi. downstream}
 Township T8N Range R1W Section 15 Meridian SEWARD Latitude/Longitude W149° N60° USGS Quad Map SEWARD D7 from CANYON CREEK
4. Is the project located in a coastal district? Yes No If yes, identify: _____
(Coastal districts are a municipality or borough, home rule or first class city, second class with planning, or coastal resource service area.) Note: A coastal district is a participant in the State's consistency review process. It is possible for the State review to be adjusted to accommodate a local permitting public hearing. Early interaction with the district is important; please contact the district representative listed on the attached contact list.
5. Identify the communities closest to your project location: SUNRISE, HOPE
6. The project is on: State land or water* Federal land Private land
 Municipal land Mental Health Trust land
**State land can be uplands, tidelands, or submerged lands to 3 miles offshore. See Question #1 in DNR section.
 Contact the applicable landowner(s) to obtain necessary authorizations.*

■ DEPARTMENT OF ENVIRONMENTAL CONSERVATION (DEC) APPROVALS

- | | Yes | No |
|---|--------------------------|-------------------------------------|
| 1. Will a discharge of wastewater from industrial or commercial operations occur? | <input type="checkbox"/> | <input checked="" type="checkbox"/> |
| Will the discharge be connected to an already approved sewer system? | <input type="checkbox"/> | <input checked="" type="checkbox"/> |
| Will the project include a stormwater collection/discharge system? | <input type="checkbox"/> | <input checked="" type="checkbox"/> |
| 2. Do you intend to construct, install, modify, or use any part of a wastewater (sewage or greywater) disposal system? | <input type="checkbox"/> | <input checked="" type="checkbox"/> |
| a) If so, will the discharge be 500 gallons per day or greater? | <input type="checkbox"/> | <input checked="" type="checkbox"/> |
| b) If constructing a domestic wastewater treatment or disposal system, will the system be located within fill material requiring a COE permit? | <input type="checkbox"/> | <input checked="" type="checkbox"/> |
| If you answered yes to a) or b), answer the following: | | |
| 1) What is the distance from the bottom of the system to the top of the subsurface water table? | | |
| 2) How far is any part of the wastewater disposal system from the nearest surface water? | | |
| 3) Is the surrounding area inundated with water at any time of the year? | <input type="checkbox"/> | <input type="checkbox"/> |
| 4) How big is the fill area to be used for the absorption system? | | |
| <i>(Questions 1 & 2 will be used by DEC to determine whether separation distances are being met; Questions 3 & 4 relate to the required size of the fill if wetlands are involved.)</i> | | |
| 3. Do you expect to request a mixing zone for your proposed project? | <input type="checkbox"/> | <input checked="" type="checkbox"/> |
| <i>(If your wastewater discharge will exceed Alaska water quality standards, you may apply for a mixing zone. If so, please contact DEC to discuss information required under 18 AAC 70.032.)</i> | | |

- | | Yes | No |
|---|--------------------------|-------------------------------------|
| 4. a) Will your project result in the construction, operation, or closure of a facility for the disposal of solid waste? | <input type="checkbox"/> | <input checked="" type="checkbox"/> |
| <i>(Note: Solid waste means drilling wastes, household garbage, refuse, sludge, construction or demolition wastes, industrial solid waste, asbestos, and other discarded, abandoned, or unwanted solid or semi-solid material, whether or not subject to decomposition, originating from any source. Disposal means placement of solid waste on land.)</i> | | |
| b) Will your project result in the treatment of solid waste at the site?..... | <input type="checkbox"/> | <input checked="" type="checkbox"/> |
| <i>(Examples of treatment methods include, but are not limited to: incineration, open burning, baling, and composting.)</i> | | |
| c) Will your project result in the storage or transfer of solid waste at the site?..... | <input type="checkbox"/> | <input checked="" type="checkbox"/> |
| d) Will the project result in the storage of more than 50 tons of materials for reuse, recycling, or resource recovery?..... | <input type="checkbox"/> | <input checked="" type="checkbox"/> |
| e) Will any sewage solids or biosolids be disposed of or land-applied to the site? | <input type="checkbox"/> | <input checked="" type="checkbox"/> |
| <i>(Sewage solids include wastes that have been removed from a wastewater treatment plant system, such as a septic tank, lagoon dredge, or wastewater treatment sludge that contain no free liquids. Biosolids are the solid, semi-solid, or liquid residues produced during the treatment of domestic septage in a treatment works which are land applied for beneficial use.)</i> | | |
| 5. Will your project require the application of oil, pesticides, and/or any other broadcast chemicals? | <input type="checkbox"/> | <input checked="" type="checkbox"/> |
| 6. a) Will you have a facility with industrial processes that are designed to process no less than five tons per hour and needs air pollution controls to comply with State emission standards? | <input type="checkbox"/> | <input checked="" type="checkbox"/> |
| b) Will you have stationary or transportable fuel burning equipment, including flares, with a total fuel consumption capacity no less than 50 million Btu/hour?..... | <input type="checkbox"/> | <input checked="" type="checkbox"/> |
| c) Will you have a facility with incinerators having a total charging capacity of no less than 1,000 pounds per hour? | <input type="checkbox"/> | <input checked="" type="checkbox"/> |
| d) Will you have a facility with equipment or processes that are subject to Federal New Source Performance Standards or National Emission Standards for hazardous air pollutants? | <input type="checkbox"/> | <input checked="" type="checkbox"/> |
| i) Will you propose exhaust stack injection? | <input type="checkbox"/> | <input checked="" type="checkbox"/> |
| e) Will you have a facility with the potential to emit no less than 100 tons per year of any regulated air contaminant?..... | <input type="checkbox"/> | <input checked="" type="checkbox"/> |
| f) Will you have a facility with the potential to emit no less than 10 tons per year of any hazardous air contaminant or 25 tons per year of all hazardous air contaminants?..... | <input type="checkbox"/> | <input checked="" type="checkbox"/> |
| g) Will you construct or add stationary or transportable fuel burning equipment of no less than 10 million Btu/hour in the City of Unalaska or the City of St. Paul?..... | <input type="checkbox"/> | <input checked="" type="checkbox"/> |
| h) Will you construct or modify in the Port of Anchorage a volatile liquid storage tank with a volume no less than 9,000 barrels, or a volatile liquid loading rack with a design throughput no less than 15 million gallons? | <input type="checkbox"/> | <input checked="" type="checkbox"/> |
| i) Will you be requesting operational or physical limits designed to reduce emissions from an existing facility in an air quality nonattainment area to offset an emission increase from another new or modified facility?..... | <input type="checkbox"/> | <input checked="" type="checkbox"/> |
| 7. Will you be developing, constructing, installing, or altering a public water system?..... | <input type="checkbox"/> | <input checked="" type="checkbox"/> |
| 8. a) Will your project involve the operation of waterborne tank vessels or oil barges that carry crude or non-crude oil as bulk cargo, or the transfer of oil or other petroleum products to or from such a vessel or a pipeline system? | <input type="checkbox"/> | <input checked="" type="checkbox"/> |
| b) Will your project require or include onshore or offshore oil facilities with an effective aggregate storage capacity of greater than 5,000 barrels of crude oil or greater than 10,000 barrels of non-crude oil?..... | <input type="checkbox"/> | <input checked="" type="checkbox"/> |

- | | | |
|---|--------------------------|-------------------------------------|
| | Yes | No |
| c) Will you be operating facilities on the land or water for the exploration or production of hydrocarbons? | <input type="checkbox"/> | <input checked="" type="checkbox"/> |

If you answered "NO" to ALL questions in this section, continue to next section.

If you answered "YES" to ANY of these questions, contact the DEC office nearest you for information and application forms. Please be advised that all new DEC permits and approvals require a 30-day public notice period. DEC Pesticide permits take effect no sooner than 40 days after the permit is issued.

Based on your discussion with DEC, please complete the following:

Types of project approvals or permits needed	Date application submitted
_____	_____
_____	_____

9. Does your project qualify for a general permit for wastewater or solid waste?.....
- Note: A general permit is an approval issued by DEC for certain types of routine activities.*

If you answered "YES" to any questions in this section and are not applying for DEC permits, indicate reason:

- _____ (DEC contact) told me on _____ that no DEC approvals are required on this project because _____
- Other: _____

■ DEPARTMENT OF FISH AND GAME (DFG) APPROVALS

- | | | |
|--|--------------------------|-------------------------------------|
| | Yes | No |
| 1. Is your project located in a designated State Game Refuge, Critical Habitat Area or State Game Sanctuary? | <input type="checkbox"/> | <input checked="" type="checkbox"/> |
| 2. Does your project include the construction/operation of a salmon hatchery? | <input type="checkbox"/> | <input checked="" type="checkbox"/> |
| 3. Does your project affect, or is it related to, a previously permitted salmon hatchery? | <input type="checkbox"/> | <input checked="" type="checkbox"/> |
| 4. Does your project include the construction of an aquatic farm? | <input type="checkbox"/> | <input checked="" type="checkbox"/> |

If you answered "NO" to ALL questions in this section, continue to next section.

If you answered "Yes" to ANY questions under 1-4, contact the DFG Commercial Fisheries Division headquarters for information and application forms

Based on your discussion with DFG, please complete the following:

Types of project approvals or permits needed	Date application submitted
_____	_____
_____	_____

If you answered "YES" to any questions in this section and are not applying for DFG permits, indicate reason:

- _____ (DFG contact) told me on _____ that no DFG approvals are required on this project because _____
- Other: _____

DEPARTMENT OF NATURAL RESOURCES (DNR) APPROVALS

1. Is the proposed project on State-owned land or water or will you need to cross State-owned land for access? ("Access" includes temporary access for construction purposes. *Note: In addition to State-owned uplands, the State owns almost all land below the ordinary high water line of navigable streams, rivers and lakes, and below the mean high tide line seaward for three miles.*)
 a) Is this project for a commercial activity?

 2. Is the project on Alaska Mental Health Trust land (AMHT) or will you need to cross AMHT land? *Note: Alaska Mental Health Trust land is not considered State land for the purpose of ACMP reviews.*

 3. Do you plan to dredge or otherwise excavate/remove materials on State-owned land?
 Location of dredging site if different than the project site: _____
 Township T8N Range R1W Section 15 Meridian SEWARD USGS Quad Map SEWARD D7

 4. Do you plan to place fill or dredged material on State-owned land?
 Location of fill disposal site if other than the project site: _____
 Township _____ Range _____ Section _____ Meridian _____ USGS Quad Map _____
 Source is on: State Land Federal Land Private Land Municipal Land

 5. Do you plan to use any of the following State-owned resources:
 Timber: Will you be harvesting timber? Amount: _____
 Materials such as rock, sand or gravel, peat, soil, overburden, etc.:
 Which material? RIVER ROCK Amount: 50-100 cubic yards
 Location of source: Project site Other, describe: _____
 Township _____ Range _____ Section _____ Meridian _____ USGS Quad Map _____
- | | Yes | No |
|--|--------------------------|-------------------------------------|
| 6. Are you planning to divert, impound, withdraw, or use any fresh water, except from an existing public water system or roof rain catchment system (regardless of land ownership)? <input type="checkbox"/> | <input type="checkbox"/> | <input checked="" type="checkbox"/> |
| Amount (maximum daily, not average, in gallons per day): _____
Source: _____ Intended Use: _____
If yes, will your project affect the availability of water to anyone holding water rights to that water? ... <input type="checkbox"/> | <input type="checkbox"/> | <input type="checkbox"/> |
| 7. Will you be building or altering a dam (regardless of land ownership)? <input type="checkbox"/> | <input type="checkbox"/> | <input checked="" type="checkbox"/> |
| 8. Do you plan to drill a geothermal well (regardless of land ownership)? <input type="checkbox"/> | <input type="checkbox"/> | <input checked="" type="checkbox"/> |
| 9. At any one site (regardless of land ownership), do you plan to do any of the following? <input type="checkbox"/> | <input type="checkbox"/> | <input checked="" type="checkbox"/> |
| <input type="checkbox"/> Mine five or more acres over a year's time | | |
| <input type="checkbox"/> Mine 50,000 cubic yards or more of materials (rock, sand or gravel, soil, peat, overburden, etc.) over a year's time | | |
| <input type="checkbox"/> Have a cumulative unreclaimed mined area of five or more acres | | |
| If yes to any of the above, contact DNR about a reclamation plan. | | |
| If you plan to mine less than the acreage/amount stated above and have a cumulative unreclaimed mined area of less than five acres, do you intend to file a voluntary reclamation plan for approval? <input type="checkbox"/> | <input type="checkbox"/> | <input checked="" type="checkbox"/> |
| 10. Will you be exploring for or extracting coal? <input type="checkbox"/> | <input type="checkbox"/> | <input checked="" type="checkbox"/> |
| 11. a) Will you be exploring for or producing oil and gas? <input type="checkbox"/> | <input type="checkbox"/> | <input checked="" type="checkbox"/> |
| b) Will you be conducting surface use activities on an oil and gas lease or within an oil and gas unit? <input type="checkbox"/> | <input type="checkbox"/> | <input checked="" type="checkbox"/> |
| 12. Will you be investigating, removing, or impacting historical or archaeological or paleontological resources (anything over 50 years old) on State-owned land? <input type="checkbox"/> | <input type="checkbox"/> | <input checked="" type="checkbox"/> |

13. Is the proposed project located within a known geophysical hazard area?
Note: 6 AAC 80.900(9) defines geophysical hazard areas as "those areas which present a threat to life or property from geophysical or geological hazards, including flooding, tsunami run-up, storm surge run-up, landslides, snowslides, faults, ice hazards, erosion, and littoral beach process." "known geophysical hazard area" means any area identified in a report or map published by a federal, state, or local agency, or by a geological or engineering consulting firm, or generally known by local knowledge, as having known or potential hazards from geologic, seismic, or hydrologic processes.

14. Is the proposed project located in a unit of the Alaska State Park System?

15. Will you be working in, removing water or material from, or placing anything in, a stream, river or lake? (This includes work or activities below the ordinary high water mark or on ice, in the active flood plain, on islands, in or on the face of the banks, or, for streams entering or flowing through tidelands, above the level of mean lower low tide.)
Note: If the proposed project is located within a special flood hazard area, a floodplain development permit may be required. Contact the affected city or borough planning department for additional information and a floodplain determination.)
Name of waterbody: SIX MILE RIVER

16. Will you do any of the following:
Please indicate below:

- | | |
|--|--|
| <input type="checkbox"/> Build a dam, river training structure, other instream impoundment, or weir | <input type="checkbox"/> Build a bridge (including an ice bridge) |
| <input type="checkbox"/> Use the water | <input type="checkbox"/> Use the stream, lake or waterbody as a road (even when frozen), or cross the stream with tracked or wheeled vehicles, log-dragging or excavation equipment (backhoes, bulldozers, etc.) |
| <input type="checkbox"/> Pump water into or out of stream or lake (including dry channels) | <input type="checkbox"/> Install a culvert or other drainage structure |
| <input type="checkbox"/> Divert or alter the natural stream channel | <input checked="" type="checkbox"/> Construct, place, excavate, dispose or remove any material below the ordinary high water of a waterbody |
| <input type="checkbox"/> Change the water flow or the stream channel | <input type="checkbox"/> Construct a storm water discharge or drain into the waterbody |
| <input type="checkbox"/> Introduce silt, gravel, rock, petroleum products, debris, brush, trees, chemicals, or other organic/inorganic material, including waste of any type, into the water | <input type="checkbox"/> Place pilings or anchors |
| <input type="checkbox"/> Alter, stabilize or restore the banks of a river, stream or lake (provide number of linear feet affected along the bank(s)) | <input type="checkbox"/> Construct a dock |
| <input checked="" type="checkbox"/> Mine, dig in, or remove material, including woody debris, from the beds or banks of a waterbody | <input type="checkbox"/> Construct a utility line crossing |
| <input type="checkbox"/> Use explosives in or near a waterbody | <input type="checkbox"/> Maintain or repair an existing structure |
| | <input type="checkbox"/> Use an instream in-water structure not mentioned here |

If you answered "No" to ALL questions in this section, continue to next section.
If you answered "Yes" to ANY questions under 1-16, contact the Area DNR, office for information and application forms.

Based on your discussion with DNR, please complete the following:
Types of project approvals or permits needed Limited Material Permit Date application submitted _____

If you answered "YES" to any questions in this section and are not applying for DNR permits, indicate reason:
 _____ (DNR contact) told me on _____ that no DNR approvals are required on this project because _____

■ **FEDERAL APPROVALS**

Yes No

U.S. Army Corps of Engineers (COE)

1. Will you be dredging or placing structures or fills in any of the following:
- tidal (ocean) waters? streams? lakes? wetlands*?
- If yes, have you applied for a COE permit?.....
- Date of submittal: _____

(Note: Your application for this activity to the COE also serves as application for DEC Water Quality Certification.)

**If you are not certain whether your proposed project is in a wetlands (wetlands include muskegs), contact the COE, Regulatory Branch at (907) 753-2720 for a wetlands determination (outside the Anchorage area call toll free 1-800-478-2712).*

Bureau of Land Management (BLM)

2. Is the proposed project located on BLM land, or will you need to cross BLM land for access?.....
- If yes, have you applied for a BLM permit or approval?
- Date of submittal: _____

U.S. Coast Guard (USCG)

3. a) Will you be constructing a bridge or causeway over tidal (ocean) waters, or navigable rivers, streams or lakes?
- b) Does your project involve building an access to an island?.....
- c) Will you be siting, constructing, or operating a deepwater port?
- If yes, have you applied for a USCG permit?
- Date of submittal: _____

U.S. Environmental Protection Agency (EPA)

4. a) Will the proposed project have a discharge to any waters?
- b) Will you be disposing of sewage sludge (contact EPA at 206-553-1941)?
- If you answered yes to a) or b), have you applied for an EPA National Pollution Discharge Elimination System (NPDES) permit?.....
- Date of submittal: _____
- (Note: For information regarding the need for an NPDES permit, contact EPA at (800) 424-4372.)*
- c) Will construction of your project expose 5 or more acres of soil? *(This applies to the total amount of land disturbed, even if disturbance is distributed over more than one season, and also applies to areas that are part of a larger common plan of development or sale.)*
- d) Is your project an industrial facility which will have stormwater discharge which is directly related to manufacturing, processing, or raw materials storage areas at an industrial plant?
- If you answered yes to c) or d), your project may require an NPDES Stormwater permit. Contact EPA at 206-553-8399.

Federal Aviation Administration (FAA)

5. a) Is your project located within five miles of any public airport?.....
- b) Will you have a waste discharge that is likely to decay within 5,000 feet of any public airport?
- If yes, please contact the Airports Division of the FAA at (907) 271-5444.

Federal Energy Regulatory Commission (FERC)

6. a) Does the project include any of the following:
- 1) a non-federal hydroelectric project on any navigable body of water
- 2) a location on federal land (including transmission lines)
- 3) utilization of surplus water from any federal government dam
- b) Does the project include construction and operation, or abandonment of natural gas pipeline facilities under sections (b) and (c) of the Federal Power Act (FPA)?

- | | | |
|---|--------------------------|-------------------------------------|
| | Yes | No |
| c) Does the project include construction for physical interconnection of electric transmission facilities under section 202 (b) of the FPA? | <input type="checkbox"/> | <input checked="" type="checkbox"/> |
| If you answered yes to any questions under number 6, have you applied for a permit from FERC? | <input type="checkbox"/> | <input type="checkbox"/> |
| Date of submittal: _____ | | |

(Note: For information, contact FERC, Office of Hydropower Licensing (202) 219-2668; Office of Pipeline Regulation (202) 208-0700; Office of Electric Power Regulation (202) 208-1200.)

U.S. Forest Service (USFS)

- | | | |
|--|--------------------------|-------------------------------------|
| 7. a) Does the proposed project involve construction on USFS land? | <input type="checkbox"/> | <input checked="" type="checkbox"/> |
| b) Does the proposed project involve the crossing of USFS land with a water line? | <input type="checkbox"/> | <input checked="" type="checkbox"/> |
| If the answer to either question is yes, have you applied for a USFS permit or approval? | <input type="checkbox"/> | <input type="checkbox"/> |
| Date of submittal: _____ | | |

- | | | |
|--|-------------------------------------|--------------------------|
| 8. Have you applied for any other federal permits or authorizations? | <input checked="" type="checkbox"/> | <input type="checkbox"/> |
| AGENCY | APPROVAL TYPE | DATE SUBMITTED |
| <u>USFS</u> | <u>MINERAL MATERIAL SALE</u> | <u>1993 - PRESENT</u> |
| _____ | _____ | _____ |
| _____ | _____ | _____ |

Please be advised that the CPQ identifies permits subject to a consistency review. You may need additional permits from other agencies or the affected city and/or borough government to proceed with your activity.

Certification Statement

The information contained herein is true and complete to the best of my knowledge. I certify that the proposed activity complies with, and will be conducted in a manner consistent with, the Alaska Coastal Management Program.

<u><i>Henry Dushow</i></u>	<u>1/9/04</u>
Signature of Applicant or Agent	Date

Note: Federal agencies conducting an activity that will affect the coastal zone are required to submit a federal consistency determination, per 15 CFR 930, Subpart C, rather than this certification statement. ACMP has developed a guide to assist federal agencies with this requirement. Contact ACMP to obtain a copy.

This certification statement will not be complete until all required State and federal authorization requests have been submitted to the appropriate agencies.

- To complete your packet, please attach your State permit applications and copies of your federal permit applications to this questionnaire.

Coastal Project Questionnaire and Certification Statement

Detailed Project Description

The proposed project involves gathering river selected cobbles from the gravel bars and tailing piles of previously mined areas on the West banks of Six-Mile Creek, approximately ½ mile downstream from the Silvertip Maintenance Station. Stones may also be gathered from the water's edge. A 4x4 pick-up truck will be used for hauling stone. Access will be by an existing gravel road to the previously mined areas. The gravel road originates behind the Silvertip Maintenance Station at the beginning of the Hope Road.

This would be an on-going project with a purchase of stone on a yearly basis. The existing tailing piles are on open ground with scattered alder growing in. No major disturbances are intended, with stone being picked only from the surface. Any diggings would be flattened out so as not to leave any holes. Stone would be used for building and landscaping purposes for residential and commercial applications. The purpose of this project is for commercial sale of stone to markets in Southcentral Alaska and Kenai Peninsula.

AREA IS APPROX 40 ACRES.

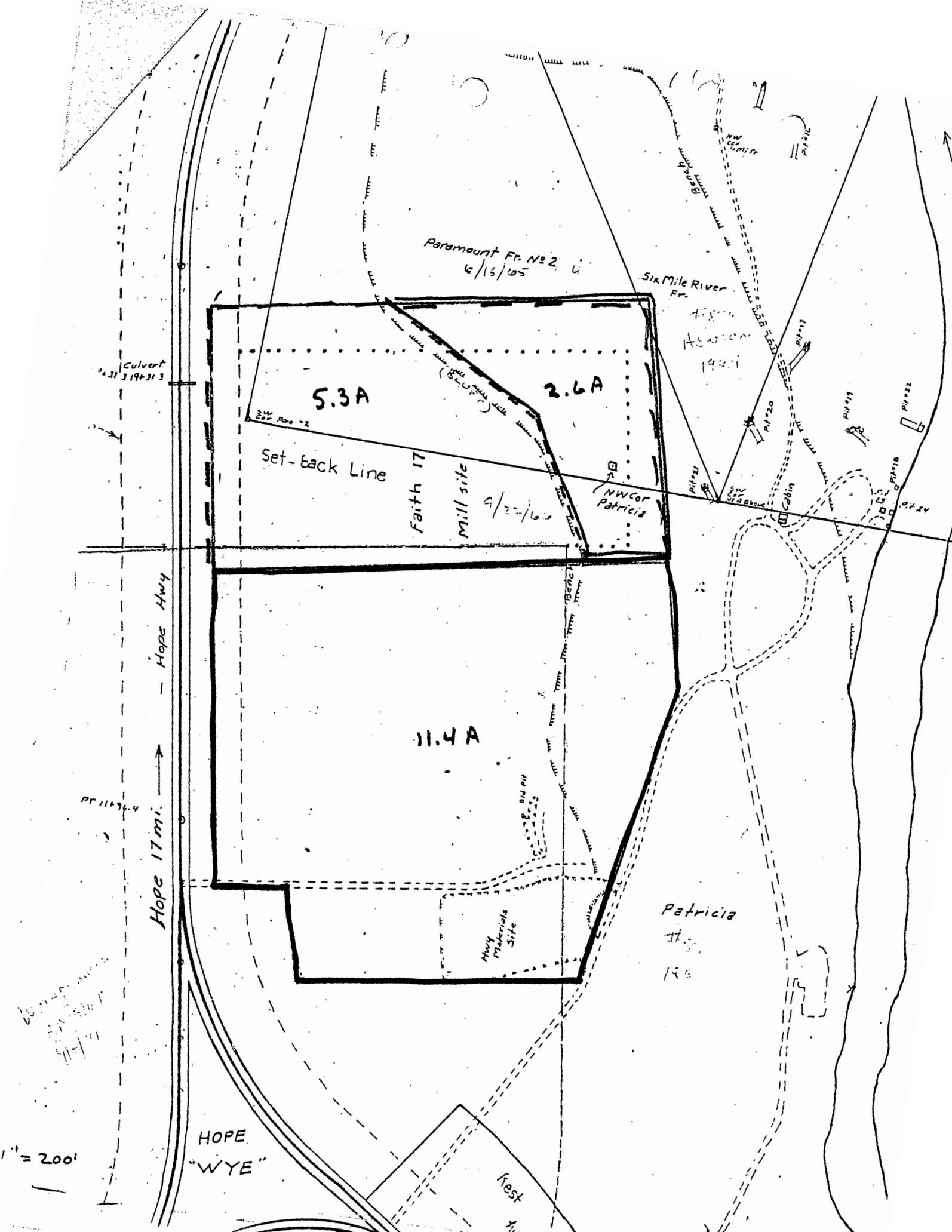

Paramount Fr. N#2
6/15/05

Six Mile River Fr.

5.3A

2.6A

Set-back Line

Faith 17

Mill site

4/20/10

NW Car Patricia

11.4A

Hwy Materials Site

Patricia

Rest

Hope Hwy
Hope 17 mi.

1" = 200'

HOPE
"WYE"

Culvert
E 1241 E 123

SW 1/4 Sec 2
SW 1/4 Sec 2
SW 1/4 Sec 2

SW 1/4 Sec 2
SW 1/4 Sec 2

SW 1/4 Sec 2
SW 1/4 Sec 2

SW 1/4 Sec 2
SW 1/4 Sec 2

SW 1/4 Sec 2
SW 1/4 Sec 2

SW 1/4 Sec 2
SW 1/4 Sec 2

SW 1/4 Sec 2
SW 1/4 Sec 2

SW 1/4 Sec 2
SW 1/4 Sec 2

SW 1/4 Sec 2
SW 1/4 Sec 2

SW 1/4 Sec 2
SW 1/4 Sec 2

SW 1/4 Sec 2
SW 1/4 Sec 2

SW 1/4 Sec 2
SW 1/4 Sec 2

SW 1/4 Sec 2
SW 1/4 Sec 2

SW 1/4 Sec 2
SW 1/4 Sec 2

SW 1/4 Sec 2
SW 1/4 Sec 2

SW 1/4 Sec 2
SW 1/4 Sec 2

SW 1/4 Sec 2
SW 1/4 Sec 2

SW 1/4 Sec 2
SW 1/4 Sec 2

SW 1/4 Sec 2
SW 1/4 Sec 2

SW 1/4 Sec 2
SW 1/4 Sec 2

SW 1/4 Sec 2
SW 1/4 Sec 2

SW 1/4 Sec 2
SW 1/4 Sec 2

SEC 15 TOWNSHIP 8N RANGE 1W OF THE SEWARD MERIDIAN, ALASKA

LEGEND

- BASE INFORMATION**
- HYDROGRAPHY
 - SURVEY LOT LINE
 - TOWNSHIP/SECTION GRID
 - 1/4 SECTION LINE
 - HIGHWAY
 - ROAD
 - TRAIL
 - RAILROAD
 - ELECTRICAL POWER LINE
 - TELEPHONE LINE
 - PIPELINE
 - AIRPORT/LANDING STRIP
 - HORIZONTAL CONTROL
 - CONTROL MONUMENT

STATUS INFORMATION

- BOUNDARY
- CLASSIFICATION
- DISPOSAL
- MUNICIPAL
- RESTRICTION
- FEDERAL ACTION
- MENTAL HEALTH TRUST
- RIGHTS OF ACTION
- NAVIGATIONAL AID
- CABIN PERMIT
- TRAPPING CABIN PERMIT
- TRESPASS LOCATION

SURFACE WATER RIGHTS

- APPLICATION
- PERMIT
- CERTIFICATE

SUB-SURFACE WATER RIGHTS

- APPLICATION
- PERMIT
- CERTIFICATE

IN-STREAM FLOW RESERVATION

- APPLICATION
- CERTIFICATE

DAM WEIR BARRIER

- APPLICATION
- PERMIT
- CERTIFICATE

6	5	4	3	2	1
7	8	9	10	11	12
13	14	15	16	17	18
19	20	21	22	23	24
25	26	27	28	29	30
31	32	33	34	35	36

VICINITY MAP

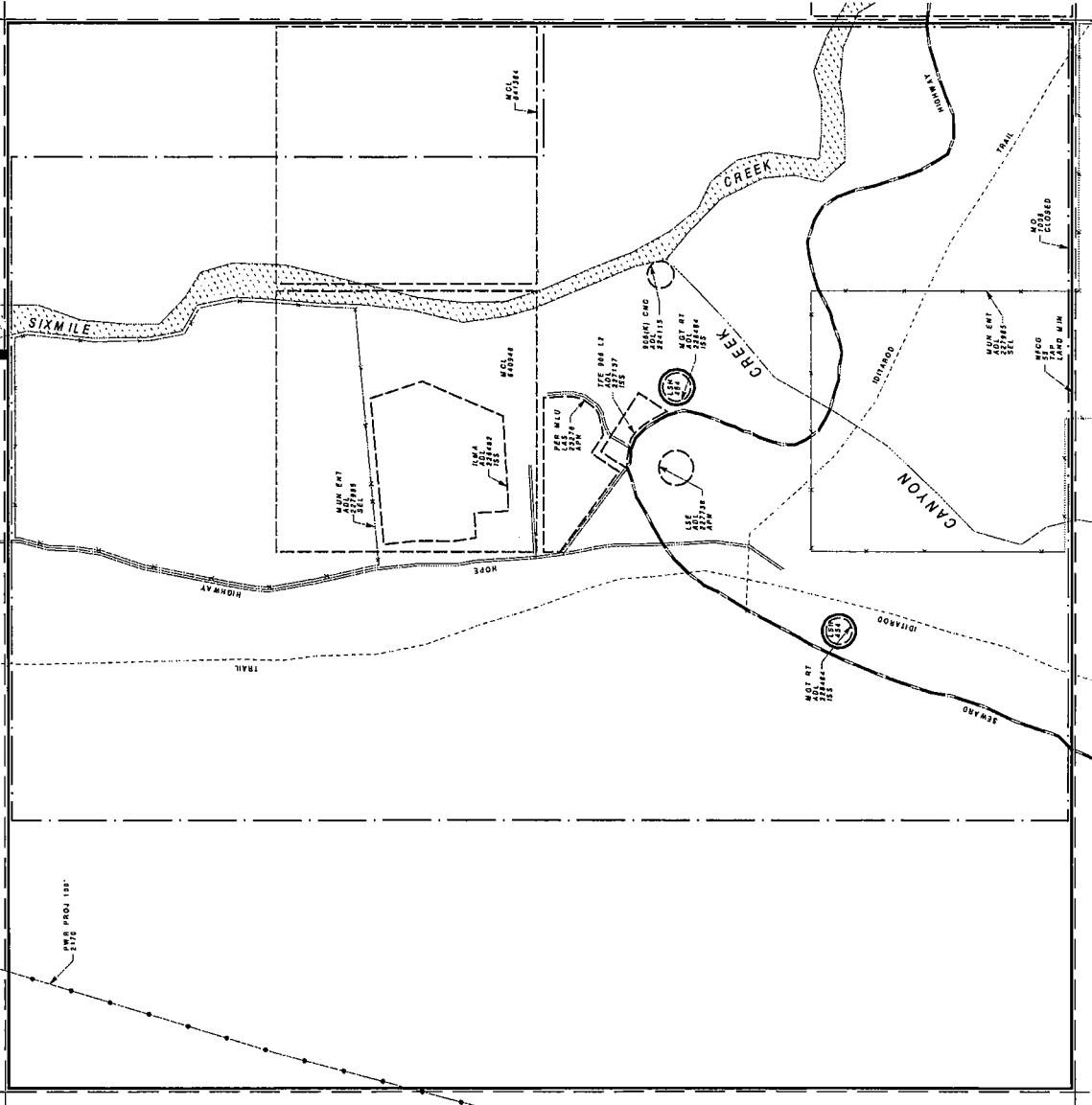

ATTENTION STATUS PLAT USERS: ON THIS PLAT, ALL STATUS SOURCE DOCUMENTS REMAIN THE OFFICIAL RECORD. THIS INCLUDES STATUS LINES SUCH AS DISKSA, MUNICIPAL TITLE, CLASSIFICATION, ETC. PLEASE REFER TO ADJACENT TOWNSHIP OR LAS CLASSIFICATION, ETC. FOR MORE INFORMATION. ALWAYS CLOSE ON THIS PLAT. REMEMBER TITLE, CLASSIFICATION, AND RESTRICTION LINES ALWAYS CLOSE ON ALL PLATS.

GRAPHIC ILLUSTRATION ONLY. SOURCE DOCUMENTS REMAIN THE OFFICIAL RECORD. CASEFILE FOR ADDITIONAL INFORMATION.

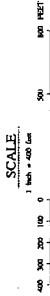

STATUS PLAT

THE STATE OWNS ALL LAND UNDER WATERS THAT ARE NAVIGABLE- IN-STREAM OR LITTORAL TO LITORALS OWNED BY THE STATE.

RAISED ON:

COORDINATES:
ALASKA STATE PLANE ZONE 4
NAD 83
Easting: 610000.00
Northing: 610000.00
LAT: 60 48 03.81 N
LONG: 149 21 30.68 W

INDICATOR: YES, MAY NOT BE OPEN BY THE ARMY
AGREEMENT CULTURAL PATRONS: BY THE ARMY

LAND NET:
BIA SUPPLEMENTAL INSTRUCTION SHEET 25C-6 APPROVED
10/27/1999

OTHER ACTIONS AFFECTING DISPOSAL OR USE OF STATE LANDS:
ADDITIONAL INFORMATION:

EXTREMELY HIGH KENAI PENINSULA BOUGH
EXEMPTED FROM SEWARD RECOMBINATION DISTRICT
WYCKS 55. TRANSITIVE ACQUIRED EXCLUDING MINING CLAIM
RECOMBINATIONS AA-1469, AA-2776, AA-3985, AA-3183
AA-5198, AA-5198, AA-5660, AA-5660, AA-5660
AA-5660, AA-5660, AA-5660, AA-5660
SECTIONS 14, 15, 21, 27 AND 28. EXCEPTING AND
RESERVING POWER PROJECT 276 (AA-3947)



A PRODUCT OF THE
STATE OF ALASKA
DEPARTMENT OF NATURAL RESOURCES
LAND RECORDS INFORMATION SECTION

SEC 15
SP
TWP 8N
RNG 1W
SM

PLAT CURRENT TO GRADING. REFER TO THE ONE
STATUS PLAT TRACKING SYSTEM (MUNICIPAL) FOR
OTHER PENDING ACTIONS ON THIS TOWNSHIP PLAT
CHECKED BY: TERI MOODY

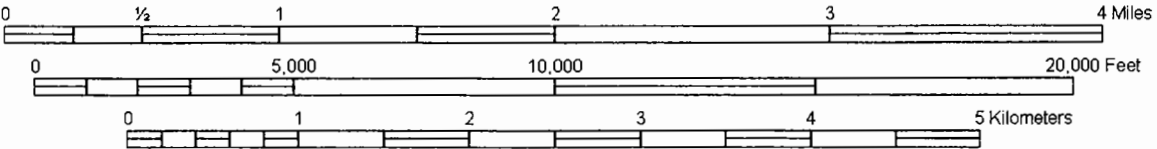
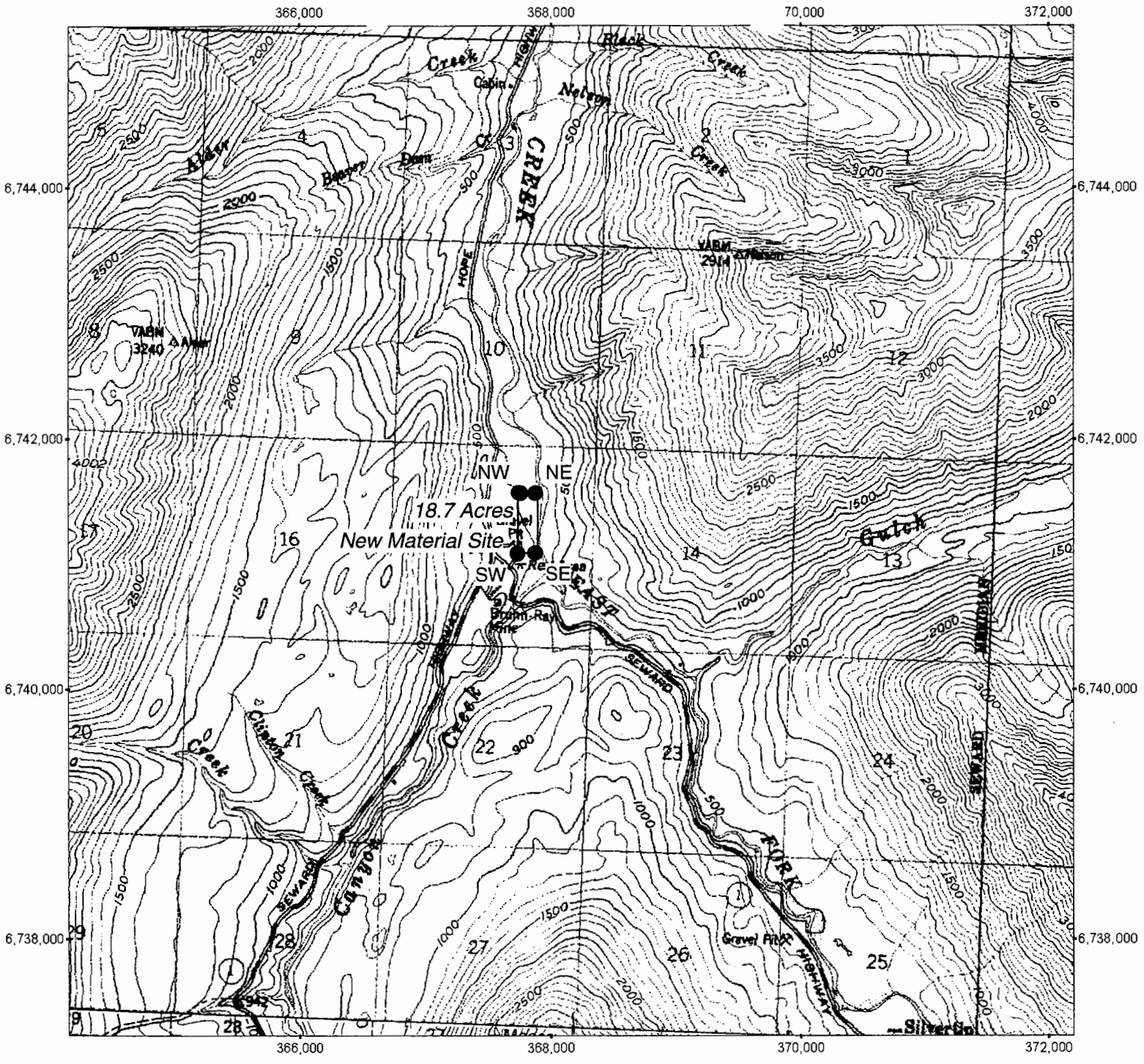

TM 04d and 2006 Magnetic North
 Declination at Center of Sheet
 GN to TN 2.118° (38 miles)
 TN to MN 21.873° (288 miles)



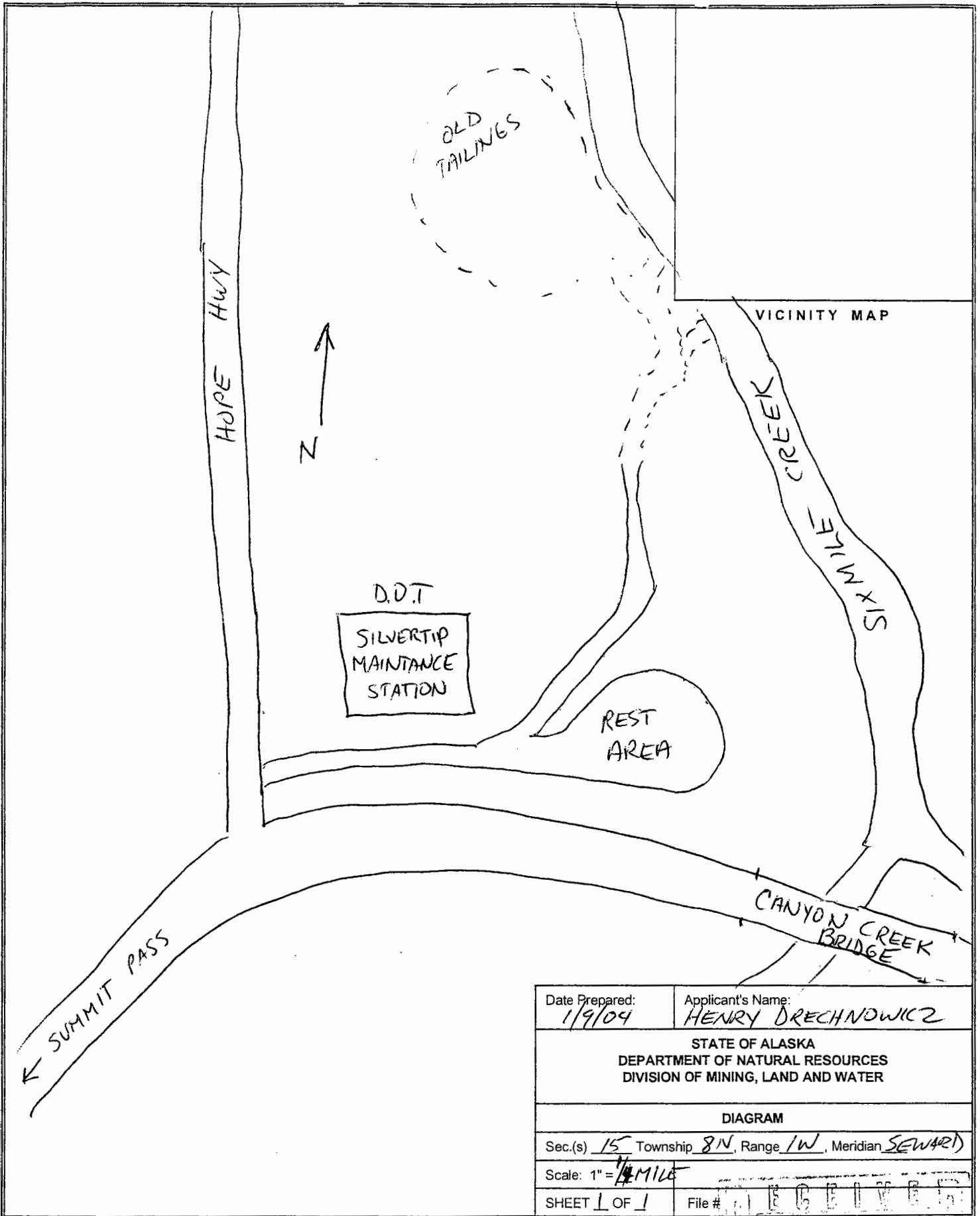

MAR 15 2004

DIVISION OF MINING, LAND AND WATER
WATER RESOURCES SECTION

www.dnr.state.ak.us/mlw/water/index.htm

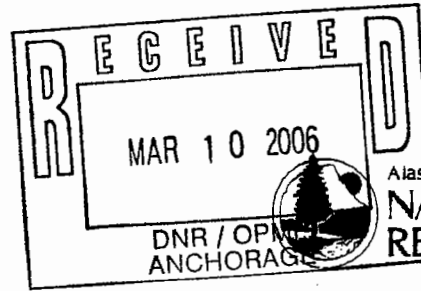

Alaska Department of
NATURAL RESOURCES

Anchorage Office 550 West 7 th Avenue, Suite 1020 Anchorage, AK 99501-3562 (907) 269-8600 Fax: (907) 269-8947	Juneau Office PO Box 111020 400 Willoughby Avenue Juneau, AK 99811-1020 (907) 465-3400 Fax: (907) 586-2954	Fairbanks Office 3700 Airport Way Fairbanks, AK 99709-4699 (907) 451-2790 Fax: (907) 451-2703	<i>For ADNR Use Only</i> Date/Time Stamp
<i>For ADNR Use Only</i> TWUP #	<i>For ADNR Use Only</i> CID #	<i>For ADNR Use Only</i> Receipt Type WR	

APPLICATION FOR TEMPORARY USE OF WATER

INSTRUCTIONS

1. Complete one application for each project including up to five water sources (incomplete applications will not be accepted).
2. Attach legible map that includes meridian, township, range, and section lines such as a USGS topographical quadrangle or subdivision plat. Indicate water withdrawal point(s), location(s) of water use, and point(s) of return flow or discharge (if applicable).
3. Attach sketch, photos, plans of water system, or project description (if applicable).
4. Attach driller's well log for drilled wells (if available).
5. Attach copy of ADNR fish habitat permit (if applicable).
6. Attach completed Coastal Project Questionnaire (if applicable - see page 4).
7. Submit non-refundable fee (see page 4).

APPLICANT INFORMATION

SIX MILE STONE PROJECT

Project Name

HOPE STONE

Organization Name (if applicable)

HENRY DRECHNOWICZ

Agent or Consultant Name (if applicable)

Individual Name (if applicable)

Individual Co-applicant Name (if applicable)

Mailing Address

PO BOX 102

City

HOPE

State

AK

Zip Code

99605

Daytime Phone Number

(907) 351-4691

Alternate Phone Number (optional)

Fax Number (if available)

E-Mail Address (optional)

PROPERTY DESCRIPTIONS						
Location of Water Use						
Project Area (e.g. milepost range, place name, survey number)	Meridian	Township	Range	Section	Quarter Sections	
1/2 MILE DOWNSTREAM FROM CANYON CREEK BRIDGE ON SEWARD HWY & HOPE HWY.	SEWARD	T8N	R1W	15	1/4	1/4
					1/4	1/4
Location of Water Source						
Geographic Name of Water Body or Well Depth	Meridian	Township	Range	Section	Quarter Sections	
SIX MILE CREEK	SEWARD	T8N	R1W	15	1/4	1/4
					1/4	1/4
					1/4	1/4
					1/4	1/4
					1/4	1/4
Location of Water Return Flow or Discharge (if applicable)						
Geographic Name of Water Body or Well Depth	Meridian	Township	Range	Section	Quarter Sections	
					1/4	1/4
					1/4	1/4

METHOD OF TAKING WATER	
Pump Pump Intake <u>1 1/2"</u> Inches Pump Output <u>6</u> GPM	Hours Working <u>2-4</u> Hours/Day Length of Pipe <u>50'</u> Feet (from pump to point of use)
Gravity Pipe Diameter <u>1 1/2"</u> Inches Head _____ Feet	Length of Pipe <u>50'</u> Feet (take point to point of use)
Ditch L _____ H _____ W _____ Feet	Diversion Rate _____ <input type="checkbox"/> GPM or <input type="checkbox"/> CFS
Reservoir L _____ H _____ W _____ Feet	Water Storage _____ Acre-feet
Dam L _____ H _____ W _____ Feet	Water Storage _____ Acre-feet

AMOUNT OF WATER					
Purpose of Water Use	Quantity of Water			Season of Use	
	Maximum Withdrawal Rate	Total Daily Amount	Total Seasonal Amount	Date Work Will Start	Date Work Will be Completed
PORTABLE GAS SUPPLY POWER WASHER	5gal/min	900 GPD	10,800 GAL	MAY 1 ST	NOV. 30 TH
Project Totals		900 GPD	10,800 GAL	Total years needed: 5 yrs	

PROJECT DESCRIPTION

What alternative water sources are available to your project should a portion of your requested diversion be excluded because of water shortage or public interest concerns?
 NONE IN AREA

Are there any surface water bodies or water wells at or near your site(s) that could be affected by the proposed activity? If yes, list any ground water monitoring programs going on at or near the sites, any water shortages or water quality problems in the area, and any information about the water table, if known.
 NONE

Briefly describe the type and size of equipment used to withdraw and transport water, including the amount of water the equipment uses or holds.
 12V BATTERY OPERATED MARINE BILGE PUMP @ 5 GPM TO FEED A PORTABLE GAS OPERATED POWER WASHER.

Briefly describe what changes at the project site and surrounding area will occur or are likely to occur because of construction or operation of your project (e.g. public access, streambed alteration, trenching, grading, excavation).
 STONE ARE HAND GATHERED FROM GRAVEL BARS AND POWER WASHED ON HIGH GROUND

Briefly describe land use around the water take, use, and return flow points (e.g. national park, recreational site, residential).
 STATE LAND

Will project be worked in phases? State reason for completion date.
 NO - ANNUAL GATHERING OF STONES

Briefly describe your entire project:
 HAND SELECT & GATHER RIVER COBBLES FROM EXPOSED GRAVEL BARS AND POWER WASHING. A 4X4 PICKUP TRUCK AND A 4-WHEELER WILL BE USED TO TRANSPORT STONE. POWER WASHER WILL BE PLACED ON A SPILL CONTAINMENT BARRIER.

(Attach extra page if needed.)

11 AAC 93.220 sets out the required information on the application and authorizes the department to consider any other information needed to process an application for a temporary use of water. This information is made a part of the state public water records and becomes public information under AS 40.25.110 and 40.25.120. Public information is open to inspection by you or any member of the public. A person who is the subject of the information may challenge its accuracy or completeness under AS 44.99.310, by giving a written description of the challenged information, the changes needed to correct it, and a name and address where the person can be reached. False statements made in an application for a benefit are punishable under AS 11.56.210.

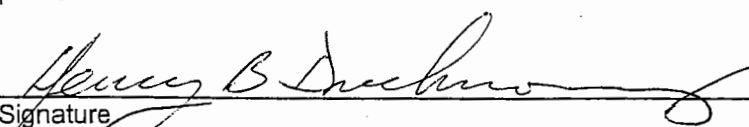
SIGNATURE	
The information presented in this application is true and correct to the best of my knowledge. I understand that no water right or priority is established per 11 AAC 93.210-220, that the water used remains subject to appropriation by others, and that a temporary water use authorization may be revoked if necessary to protect the water rights of other persons or the public interest.	
 _____ Signature	3/10/06 _____ Date
Henry B. Drechnowicz _____ Name (please print)	OWNER - HOPE STONE _____ Title (if applicable)

REFERENCES																															
Measurement Units GPD = gallons per day CFS = cubic feet per second GPM = gallons per minute AF = acre-feet AFY = acre-feet per year (325,851 gallons/year) AFD = acre-feet per day (325,851 gallons/day) MGD = million gallons per day																															
Conversion Table <table style="width: 100%; border-collapse: collapse;"> <tr> <td style="width: 16.6%;">5,000 GPD=</td> <td style="width: 16.6%;">30,000 GPD=</td> <td style="width: 16.6%;">100,000 GPD=</td> <td style="width: 16.6%;">500,000 GPD=</td> <td style="width: 16.6%;">1,000,000 GPD=</td> </tr> <tr> <td>0.01 CFS</td> <td>0.05 CFS</td> <td>0.2 CFS</td> <td>0.8 CFS</td> <td>1.5 CFS</td> </tr> <tr> <td>3.47 GPM</td> <td>20.83 GPM</td> <td>69.4 GPM</td> <td>347.2 GPM</td> <td>694.4 GPM</td> </tr> <tr> <td>5.60 AFY</td> <td>33.60 AFY</td> <td>112.0 AFY</td> <td>560.1 AFY</td> <td>1120.1 AFY</td> </tr> <tr> <td>0.2 AFD</td> <td>0.09 AF</td> <td></td> <td></td> <td></td> </tr> <tr> <td>0.01 MGD</td> <td>0.03 MC</td> <td></td> <td></td> <td></td> </tr> </table>		5,000 GPD=	30,000 GPD=	100,000 GPD=	500,000 GPD=	1,000,000 GPD=	0.01 CFS	0.05 CFS	0.2 CFS	0.8 CFS	1.5 CFS	3.47 GPM	20.83 GPM	69.4 GPM	347.2 GPM	694.4 GPM	5.60 AFY	33.60 AFY	112.0 AFY	560.1 AFY	1120.1 AFY	0.2 AFD	0.09 AF				0.01 MGD	0.03 MC			
5,000 GPD=	30,000 GPD=	100,000 GPD=	500,000 GPD=	1,000,000 GPD=																											
0.01 CFS	0.05 CFS	0.2 CFS	0.8 CFS	1.5 CFS																											
3.47 GPM	20.83 GPM	69.4 GPM	347.2 GPM	694.4 GPM																											
5.60 AFY	33.60 AFY	112.0 AFY	560.1 AFY	1120.1 AFY																											
0.2 AFD	0.09 AF																														
0.01 MGD	0.03 MC																														
Fee required by req • \$350 for all Make checks payable	NICOLE, I FILLED OUT THIS APPLICATION FOR A TEMP. WATER USE. I DIDN'T PAY THE REQUIRED \$350. FEE. I'M WAITING TO SEE IF THE PROJECT WILL BE APPROVED. THANKS HENRY DRECHNOWICZ																														
Coastal Zone If this appropriation is from a surface water source or 5,000 GPD, file a Coastal Zone Questionnaire with this application. For Anchorage 269-7470	on a surface water source, file a Coastal Zone Questionnaire with this application and Permitting;																														

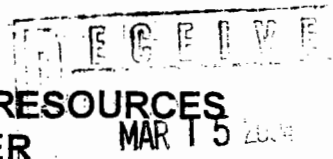
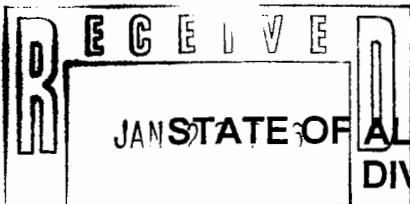

STATE OF ALASKA DEPARTMENT OF NATURAL RESOURCES
DIVISION OF MINING, LAND AND WATER

Public Information Center
3700 Airport Way
Fairbanks, AK 99709
(907) 451-2705
Fax (907) 451-2706
fbx-pic@dnr.state.ak.us

Public Information Center
550 W 7th Ave., Suite 1260
Anchorage, AK 99501-3557
(907) 269-8400 + 0
(907) 269-8901
pic@dnr.state.ak.us

Southeast Region
400 Willoughby, #400
Juneau, AK 99801
(907) 465-3400
(907) 586-2954
sero@dnr.state.ak.us

LIMITED MATERIAL PERMIT

ADL 228899

NAME: HENRY B DRECHNOWICZ (CID21348)
ADDRESS: PO BOX 15391 FRITZ CK, AK ZIP: 99603
PHONE:(W) (907) 351-4691 (Message) (FAX)

The above PURCHASER and the STATE agree to this sale under the authority of Alaska Statute 38.05.110 through 38.05.120, AS 38.05.850, and 11 AAC 71, and subject to the following terms and conditions:

LOCATION AND DESCRIPTION OF LAND FROM WHICH MATERIAL IS TO BE REMOVED:

Section: 15 Township: T8N Range: R1W Meridian: SEWARD

Material Site # (If known) _____ Pit Name _____

General Location Description: 1/2-1 MILE DOWNSTREAM ON SIXMILE RIVER ^{FROM D.O.T. SILVERTIP MAINTENANCE STATION}

Material Type: RIVER ROCKS Quantity in Cubic Yards: 50

Intended Use of Material Sale: FOR BUILDING AND LANDSCAPING

TOTAL QUANTITY (200 Cubic Yards Maximum): _____ x \$ _____ /cy = \$ _____ (LR)

Removal of materials may begin **only** upon receipt of an approved copy of this permit.

The purchaser agrees to indemnify the State of Alaska against and hold it harmless from any and all claims, demands, suits, losses, liabilities, and expenses for injury to or the death of persons and damage to or loss of property arising out of or connected with the exercises of privileges covered by this permit.

I have read and understood the requirements of this Limited Material Permit and the attached **Special Stipulations**. I understand that this permit is not legal until signed by a Department of Natural Resources representative and my prepayment for the material may be returned if the permit cannot be issued.

(X) Henry B Drechnowicz 11/9/04
Signature of Purchaser Date

This permit is for nonexclusive use. It may be canceled at any time by the Director, of Mining, Land and Water if it appears to be in the best interest of the State of Alaska to do so. This permit is **subject** to the attached **Special Stipulations**.

This permit expires on: ___/___/___ By: State of Alaska: _____
Title: _____

SPECIAL STIPULATIONS FOR A LIMITED MATERIAL PERMIT

1. The purchaser is responsible for proper location on site.
2. There shall be no interference with other operators in the material site.
3. The purchaser is required to contact the local Department of Transportation/Public Facilities (DOT/PF) representative **prior** to material extraction if DOT/PF has indicated that it wishes to monitor material extraction from a jointly managed DNR-DOT/PF material site. If required, the name is shown below. The purchaser is required to abide by any additional restrictions DOT/PF personnel place on the removal of materials.

DOT/PF Contact Name: _____ Phone: _____

4. The purchaser shall carry a copy of the executed permit while operating in the material site. Failure to do so may result in the permit's immediate termination.
5. Stockpiling is not permitted under this Limited Material Permit. Only DOT/PF personnel or persons who have a negotiated or competitive material sale contract may be allowed to stockpile material.
6. **No** processed material shall be removed from existing stockpiles or the floor of the pit.
7. Material shall be removed in even, shallow lifts. Depressions that could cause ponding or safety hazards shall be leveled out. Banks of material sites shall be left at slopes of 2:1. Purchaser may extract material only from the developed work area in DOT/PF sites.
8. The cutting of trees and the removal of vegetation is prohibited.
9. The site shall be left neat and clean of any debris or trash.
10. Excavation activities on state shorelands or river and lake beds shall avoid sensitive fish and shellfish life stages. Excavation below ordinary high water may only occur in de-watered, non-vegetated areas. In-water excavation is prohibited.
11. Structures and storage of equipment, materials, fuel, or hazardous substances are prohibited.
12. If material washing is to occur, silts and sediments shall be removed from the wash water prior to its direct or indirect discharge into any natural body of water.
13. Should any historic, prehistoric (paleontological) or archaeological sites be discovered during the course of field operations, activities that may damage the site will cease and the Office of History and Archaeology in the Division of Parks and Outdoor Recreation ((907) 762-2622) and the appropriate coastal district shall be notified immediately.
14. Blasting and drilling is prohibited.
15. The issuance of this authorization does not alleviate the necessity for the permittee to obtain authorizations required by other agencies for this activity.

LIMITED MATERIAL PERMIT FORM INSTRUCTIONS

Before beginning to fill out a Limited Material Permit form (102-100), please read the following:

A Limited Material Permit allows removal of 200 cubic yards or less of material from DNR pre-approved material sites. These include certain permitted DOT/PF material sites where DOT/PF is willing to have others use material from its material site. Applicants who want to use non-approved material sites must use a Material Sale application form (102-143).

A Limited Material Permit is not a valid, binding permit until it is approved and signed by a representative of the Department of Natural Resources, State of Alaska. The purchaser or the purchaser's contractor must have the permit in possession at all times while removing material at the site. You must follow the stipulations listed.

When completing the information blanks on the permit form, please print clearly and make certain that:

1. Your complete name (including middle initial), address and phone numbers are given. If using a contractor to excavate and/or haul the material, please list that contractor after your name.
2. The location of the site is described by section (aliquot parts of section, if applicable) Township, Range, and Meridian (for example SE1/4 Section 33 T10N, R2E, SM).
3. If known, the commonly used name of the site (for example, "Sheep Creek Pit") and/or the Department of Transportation/Public Facilities (DOT/PF) number (for example MS 31-2-003) for the material site should be filled in.

When the material site has no common name or specific DOT/PF number, a copy of a portion of a USGS map (1 inch = 1 mile, Scale 1:63,360) or an acceptable substitute is attached to show the exact location of the site.

4. The general location description should include subdivision, road, milepost or other descriptors that define the location.
5. The material to be removed is specifically described by type and quantity. For example, "40 cubic yards of pit run gravel" or "60 yds³ of sand."
6. The intended use of the material is clearly explained. For example, "Gravel will be used to build a driveway to my garage."
7. The number of cubic yards is correctly multiplied by price per cubic yard of material described to determine the amount owed and a check made payable to the State of Alaska is attached to the permit form. For example, 200 cubic yards x \$1.00/cubic yard totals \$200.00.

If you are mailing the form and payment, use the address (shown at the top of the permit form) from the DNR office nearest the material site.

* AS 38.05.035(a) authorizes the director to decide what information is needed to process a request for the sale or use of state land and resources. This information is made a part of the state public land records and becomes public information under AS 40.25.110 and 40.25.120 (unless the information qualifies for confidentiality under AS 38.05.035(a)(9) and confidentiality is requested). Public information is open to inspection by you or any member of the public. A person who is the subject of the information may challenge its

If the proposed activities involve any storage tanks, either above or below ground, address the following questions for each tank. Please use a separate sheet of paper, if necessary, and, where appropriate, include maps or plats:

a. Where will the tank be located? NA

b. What will be stored in the tank? NA

c. What will be the tank's size in gallons? NA

d. What will the tank be used for? (Commercial or residential purposes?) NA

e. Will the tank be tested for leaks? NA

f. Will the tank be equipped with leak detection devices? Yes No . If yes, describe: _____

Do you know or have any reason to suspect that the site may have been previously contaminated? Yes No

If yes, please explain: AREA HAS BEEN PREVIOUSLY MINED.

I certify that due diligence has been exercised and proper inquiries made in completing this questionnaire, and that the foregoing is true and correct to the best of my knowledge.

[Signature]
Applicant

10/18/05
Date

AS 38.05.035(a) authorizes the director to decide what information is needed to process an application for the sale or use of state land and resources. This information is made a part of the state public land records and becomes public information under AS 09.25.110 and 09.25.120 (unless the information qualifies for confidentiality under AS 38.05.035(a)(9) and confidentiality is requested). Public information is open to inspection by you or any member of the public. A person who is the subject of the information may challenge its accuracy or completeness under AS 44.99.310, by giving a written description of the challenged information, the changes needed to correct it, and a name and address where the person can be reached. False statements made in an application for a benefit are punishable under AS 11.56.210.

**STATE OF ALASKA DEPARTMENT OF NATURAL RESOURCES
DIVISION OF MINING, LAND AND WATER**

Northern Region
3700 Airport Way
Fairbanks, AK 99709
(907) 451-2740

Southcentral Region
550 W 7th Ave., Suite 900C
Anchorage, AK 99501-3577
(907) 269-8552

Southeast Region
400 Willoughby, #400
Juneau, AK 99801
(907) 465-3400

INSTRUCTIONS FOR COMPLETING A DEVELOPMENT PLAN

A development plan is a written statement (narrative) and a sketch or blueline drawing describing the proposed use and development of state land. The information contained in a development plan is needed to provide a complete review of the application and the proposed use and development, and helps to determine the terms and conditions of the authorization and the level of bonding and insurance that may be required.

Most applications submitted to the Division of Mining, Land and Water must have an attached development plan. The few exceptions to this rule include applications for state land sales and some types of land use permit. The amount and type of information included in the development plan will depend on the proposed use and level of development. Insufficient information in the development plan and/or application or failure to provide a development plan may result in a delay in processing the application. If you are unsure whether your application will require a development plan, contact the regional office responsible for managing the area you are planning to use (regional office addresses and phone numbers are shown on the back of this sheet).

If the application is approved, the approved development plan becomes a part of the authorization document. Authorized activities are limited to those described in the development plan and/or authorization document. The development plan must be updated if changes to an approved project are proposed before or during the project's siting, construction, or operation; if any additional structures, buildings, or improvements are proposed; or if there is a change in activity that was not addressed during consideration of the application. Please note that these development plans or plan changes must be approved by the Division of Mining, Land and Water before any change occurs in use, construction, or activity. Conducting activities that are not authorized by the development plan and authorization document could result in revocation and termination of the authorization and/or other appropriate legal action.

I. **General Guidelines for Preparing a Development Plan** For new authorizations, the development plan must show the proposed improvements and/or use areas, as well as preconstruction plans. For existing authorizations without a current development plan or if the development plan is being updated, the plan must show existing improvements and/or use areas, etc., and any known future changes. The development plan must include:

- **Maps:** a USGS map at a scale of at least 1:63,360 showing the location of the proposed project; a blueline drawing or sketch, drawn to scale (the attached diagram may be used); and
- **Written Project description:** a detailed written description (narrative) of the intended use and level of development planned under the authorization and an explanation of the sketch or blueline drawing.

II. **Land Use Permits** Permanent improvements cannot be authorized by a land use permit. However, a development plan accompanying a land use permit application must describe nonpermanent structures and activities. (Nonpermanent structures are structures that can be easily and quickly taken down and removed from the site, without any significant disturbance or damage to the area.) Several of the specific development plan items listed below will not apply to activities authorized under a land use permit; those items that do apply should be described in as much detail as possible, to enable prompt review of the application. If the proposed land use permit activity is of a mobile nature, such as a permit to move heavy equipment across state land, a development plan is not required; but a map showing the proposed route of travel is required. If the impact would not have a significant effect on the environment, such as a permit to harvest wild produce, a development plan is not required, but a map showing the location of the proposed harvest area is required.

III. **Narrative portion of the development plan** Describe the type of activities or development planned for the site; specify if any facilities are intended for commercial use, or will be rented out; and provide a description and explanation of the items shown on the sketch or blueline. Following is a list of specific information to be included in the narrative, if applicable to the proposed project:

- **Legal description.** Provide a legal description of the parcel, i.e. a metes and bounds description, survey, lot and block, aliquot part, or other legal description.
- **Terrain/ground cover.** Describe the existing terrain/ground cover, and proposed changes to the terrain/ground cover.
- **Access.** Describe existing and planned access, and mode of transportation. If public access is to be restricted, define possible alternative public access routes.
- **Buildings and other structures.** Describe each building or structure, whether permanent or temporary, including a description of the foundation as well as the building and floor construction; the date when the structure is to be constructed or placed on the parcel; the duration of use; and what activities are to occur within each structure.
- **Power source.** Describe type and availability of power source to the site.
- **Waste types, waste sources, and disposal methods.** List the types of waste that will be generated on-site, including solid waste, the source, and method of disposal.
- **Hazardous substances.** Describe the types and volumes of hazardous substances present or proposed, the specific storage location, and spill plan and spill prevention methods. Describe any containment structure(s) and volume of containment structure(s), the type of lining material, and configuration of the containment structure. Provide Material Safety Data Sheets (MSDS).
- **Water supply.** Describe the water supply and wastewater disposal method.
- **Parking areas and storage areas.** Describe long-term and short-term parking and storage areas, and any measures that will be taken to minimize drips or spills from leaking vehicles or equipment. Describe the items to be stored in the storage areas.
- **Number of people using the site.** State the number of people employed and working on the parcel, and describe the supervisor/staff ratio. Estimate the number of clients that will be using the site.
- **Maintenance and operations.** Describe the long-term requirements, how they will occur and who will perform the work. Specify if any subcontractors will be involved, and explain the tasks they will perform.
- **Closure/reclamation plan.** Provide a closure/reclamation plan, if required for the type of authorization being applied for, e.g. material sale.

IV. **Sketch or blueline portion of the development plan** The sketch or blueline must be drawn to scale, and each item labeled in such a way that the information contained in the drawing can be located in the narrative portion of the development plan (professional quality drafting and mechanical lettering is preferred). Following is a list of information to be shown on the drawing, if applicable:

- Section, Township, and Range lines; North arrow; scale; title; and legend (attached is an acceptable format).
- All property boundaries, ordinary or mean high water lines, and existing or proposed rights-of-way; major topographic features such as roads, streams, rivers, and lakes, and their geographic names.
- Location and dimensions of any gravel pads, or cement foundations, buildings, and other structures and improvements, appropriately labeled.
- Location of any buried or above-ground utility lines (power, water, fuel, natural gas, etc.); sewage facilities, including sewage and wastewater outfall point; underground water system; and water source (if any).
- Location where any hazardous substances, including but not limited to oil, lubricants, fuel oil, gasoline, solvents, and diesel fuel, are stored. Method of storage (tank, drum, etc.).
- Location of parking areas, and areas for the storage of inactive vehicles; snow storage areas; storage areas for any other items not mentioned above (drill rigs, camps, pipe, watercraft, etc.).

STATE OF ALASKA DEPARTMENT OF NATURAL RESOURCES
DIVISION OF MINING, LAND AND WATER

Northern Region
3700 Airport Way
Fairbanks, AK 99709
(907) 451-2740

Southcentral Region
550 W 7th Ave., Suite 900C
Anchorage, AK 99501-3577
(907) 269-8552

Southeast Region
400 Willoughby, #400
Juneau, AK 99801
(907) 465-3400

MATERIAL SITE RECLAMATION PLAN OR
LETTER OF INTENT/ANNUAL RECLAMATION STATEMENT
AS 27.19.030 – 27.19.050

Non-refundable filing fee for reclamation plan: \$100

In accordance with Alaska Statute 27.19, reclamation is required of all mining operations, including sand and gravel extraction. Completion of this form will meet the law's requirements for a **reclamation plan** (see below for filing requirements; due date: at least 45 days before mining is proposed to begin; requires approval by the Division of Mining, Land and Water). Completion of this form will also serve as a **letter of intent** for operations exempt from the plan requirement (due date: before mining begins). No approval is required for a letter of intent, but a miner who files a letter of intent must, before December 31, file an **annual reclamation statement** (Section 8 of this form).

1

Check applicable box:

A. RECLAMATION PLAN (REQUIRED if the operation will disturb five or more acres this year, OR 50,000 cubic yards, OR if the operation has a cumulative disturbed area of five or more acres)

B. RECLAMATION PLAN—VOLUNTARY (for an operation below limits shown in Box A but wanting to qualify for the statewide bonding pool)

C. LETTER OF INTENT (less than five acres to be disturbed AND less than 50,000 cubic yards AND less than five acres unreclaimed area) NOTE: A miner who files a letter of intent is also required to file an annual reclamation statement at the end of the year.

THIS RECLAMATION PLAN/LETTER OF INTENT IS FOR CALENDAR YEAR _____
(IF YOU CHECKED EITHER BOX A OR B ABOVE AND PROPOSE A MULTI-YEAR PLAN, STATE ALL YEARS COVERED.)

1. **MINER INFORMATION** (IF THERE IS MORE THAN ONE MINER, ATTACH A LIST OF THE NAMES, ADDRESSES, AND TELEPHONE NUMBERS OF ALL OTHER OWNERS, OPERATORS, OR LEASEHOLDERS OF THE MINING OPERATION)

Henry Dechnowicz

NAME OF MINER WHO WILL SERVE AS AGENT FOR NOTICE PURPOSES

Po Box 102

ADDRESS (NOTIFY THE DEPARTMENT OF ANY LATER CHANGE OF ADDRESS)

HOPE AK 99605 (907) 351-4691
CITY STATE ZIP CODE TELEPHONE

DNR

NAME OF LANDOWNER (IF OTHER THAN MINER) OR PUBLIC LAND MANAGEMENT AGENCY

ADL 228899

FEDERAL OR STATE CASEFILE NUMBER (IF ANY) ASSIGNED TO THE SITE

2. LEGAL DESCRIPTION OF PROPOSED MINING SITE

SECTION 15	T8N	R1W	SEWARD
LEGAL SUBDIVISION/SECTION/ QUARTER-SECTION	TOWNSHIP	RANGE	MERIDIAN

3. DESCRIPTION OF THE MINING OPERATION (IF YOU CHECKED BOX A OR B ON P. 1 OF THIS FORM AND ARE PROPOSING A MULTI-YEAR RECLAMATION PLAN, ATTACH SEPARATE SHEETS AS NEEDED SHOWING ACREAGE TO BE MINED, VOLUME TO BE MINED, AND EXISTING ACREAGE OF MINED AREA FOR EACH YEAR COVERED BY THE PLAN)

- a. 20 acres Total acreage to be mined or disturbed during the year.
- b. 100 cu. yds. Estimated total volume to be mined or disturbed, including overburden.
- c. RIVER COBBLES Type of material (sand, gravel, peat, etc.).
- d. same acres Existing acreage of mined area (disturbed area that has not yet been reclaimed, but counting only acreage disturbed after October 15, 1991)
20 acres

4. DESCRIPTION OF THE RECLAMATION OPERATION

- a. The total acreage that will be reclaimed during the year (or each year, if for a multi-year reclamation plan) is:
20 ACRES
- b. Provide a list of equipment (type and quantity) to be used during the reclamation operation.
HONDA 4x4 - 350 4 WHEELER
- c. A time schedule of reclamation measures shall be included as part of the plan.

The following measures must be considered in preparing and implementing the reclamation plan. Please mark those measures appropriate to your reclamation activity:

- Topsoil that is not promptly redistributed to an area being reclaimed will be separated and stockpiled for future use. This material will be protected from erosion and contamination by acidic or toxic materials and preserved in a condition suitable for later use.
- The area will be backfilled, graded and recontoured using strippings, overburden, and topsoil to a condition that allows for the reestablishment of renewable resources on the site within a reasonable period of time. It will be stabilized to a condition that will allow sufficient moisture to be retained for natural revegetation.
- Stockpiled topsoil will be spread over the reclaimed area to promote natural plant growth that can reasonably be expected to revegetate the area within five years.
- Stream channel diversions will be relocated to a stable location in the flood plain.
- Exploration trenches or pits will be backfilled. Brush piles, vegetation, topsoil, and other organics will be spread on the backfilled surface to inhibit erosion and promote natural revegetation.
- All buildings and structures constructed, used, or improved on land owned by the State of Alaska will be removed, dismantled, or otherwise properly disposed of at the completion of the mining operation.
- Any roads, airstrips or other facilities constructed to provide access to the mining operation shall be reclaimed (unless otherwise authorized) and included in the reclamation plan.
- Peat and topsoil mine operations shall ensure a minimum of two inches of suitable growing medium is left or replaced on the site upon completion of the reclamation activity.

- If extraction occurs within a flood plain, the reclamation activity shall reestablish a stable bed and bank profile such that river currents will not be altered and erosion and deposition patterns will not change.

NOTE: If you propose to use reclamation measures other than those shown above, or if the private landowner or public land manager of the site requires you to use stricter reclamation measures than those shown above, attach a list of those measures to this plan.

5. ALTERNATE POST-MINING LAND USE

- The mining site is public land. The land management agency's land use plan (if any) for post-mining land use is: _____
- The mining site is public land. As allowed by AS 27.19.030(b), I propose to reclaim it to the following post-mining land use: RECLAIM AREA TO NATURAL CONTOURS
- The mining site is private property. The private landowner plans to use it for the following post-mining land use: _____

6. ATTACHMENTS

- If the mining operation has additional owners, operators, or leaseholders not shown on p. 1 of this form, attach a list of their names, addresses, and telephone numbers.
- Attach a USGS map at a scale no smaller than 1:63,360 (inch to the mile) showing the general vicinity of the mining operation and the specific property to be mined. Option: If you checked Box C on the first page of this form and the mining site is adjacent to an airport or public highway, state the name of the airport or the name and milepost of the public highway.
- Attach a diagram of the mined area (this term includes the extraction site, stockpile sites, overburden disposal sites, stream diversions, settling ponds, etc.) and the mining operation as a whole (this term includes the roads you plan to build, your power lines, support facilities, etc.). Show and state the number of acres to be mined during the year. (If you checked Box A or B on the first page of this form and your plan covers more than one year, show each year's work.) Show the location corners or property boundaries of the site in relation to the reclamation work and any other areas affected by the operation.
- Attach a list of the equipment (type and quantity) to be used during the reclamation activity.
- A time schedule of events must be attached that includes dates and activities related to this reclamation plan.
- If the site is private land not owned by the miner, attach a signed, notarized statement from the landowner indicating the landowner's consent to the operation. The landowner may also use the consent statement to notify the department that the landowner plans a post-mining land use incompatible with natural revegetation and therefore believes that reclamation to the standard of AS 27.19.020 is not feasible.
- For those miners that are required to file an annual reclamation statement, attach photographs and/or videotapes dated and described as to location of the reclamation activity that was completed.
- If you propose to use reclamation measures other than those listed on this form, or if the private landowner or public land manager of the site requires you to use stricter reclamation measures, attach a list of those measures.

7. RECLAMATION BONDING (REQUIRED ONLY IF YOU CHECKED BOX A or B ON THE FIRST PAGE OF THIS FORM)

The total acreage of my mining operation that is subject to the bonding requirement for the current year is _____ acres (add acreages stated in Section 3(a) and 3(d) of this form).

The per-acre bond amount is \$750/acre or a total bond amount of \$_____.

Not required

Please check the appropriate bonding method that you will apply toward this reclamation plan:

- Participation in the statewide bonding pool.
- Posting a corporate surety bond.
- Posting a personal bond accompanied by a letter of credit, certificate of deposit, or a deposit of cash or gold.
- Posting a bond or financial guarantee with another government agency that has jurisdiction over the mining operation, as allowed by a cooperative management agreement between that agency and the Division of Mining, Land and Water.
- Posting a general performance bond with a state agency that meets the requirements of 11 AAC 97.400(4).

The above reclamation plan/letter of intent and all attachments are correct and complete to the best of my knowledge.

Signature of Miner

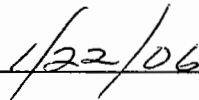
Date

AS 27.19.030 and AS 27.19.050 require a miner either to file a reclamation plan for approval or to file a letter of intent followed by an annual reclamation statement. This information is made a part of the state public land records and becomes public information under AS 40.25.110 and 40.25.120 (unless the information qualifies for confidentiality under AS 38.05.035(a)(9) and confidentiality is requested). Public information is open to inspection by you or any member of the public. A person who is the subject of the information may challenge its accuracy or completeness under AS 44.99.310, by giving a written description of the challenged information, the changes needed to correct it, and a name and address where the person can be reached. False statements made in an application for a benefit are punishable under AS 11.56.210.

8. ANNUAL RECLAMATION STATEMENT—REQUIRED IF YOU FILED A LETTER OF INTENT (CHECKED BOX C ON THE FIRST PAGE) FOR THIS OPERATION. DUE DATE: DECEMBER 31, _____. YOU MUST FILE EVEN IF THE MINING DESCRIBED IN YOUR LETTER OF INTENT DID NOT TAKE PLACE.

This _____ annual reclamation statement is for:
(year)

- a. _____ acres Total acreage mined.
- b. _____ cu. yds. Total volume mined or disturbed, including overburden.
- c. _____ acres Total acreage reclaimed.
- d. _____ acres Cumulative total of unreclaimed acreage.
- e. Reclamation measures that were used (check appropriate measures from Section 4, DESCRIPTION OF THE RECLAMATION OPERATION, and attach list of additional or stricter measures if applicable).

The above annual reclamation statement and all attachments are correct and complete to the best of my knowledge.

Signature of Miner

Date

AS 27.19.030 and AS 27.19.050 require a miner either to file a reclamation plan for approval or to file a letter of intent followed by an annual reclamation statement. This information is made a part of the state public land records and becomes public information under AS 40.25.110 and 40.25.120 (unless the information qualifies for confidentiality under AS 38.05.035(a)(9) and confidentiality is requested). Public information is open to inspection by you or any member of the public. A person who is the subject of the information may challenge its accuracy or completeness under AS 44.99.310, by giving a written description of the challenged information, the changes needed to correct it, and a name and address where the person can be reached. False statements made in an application for a benefit are punishable under AS 11.56.210.



ALASKA DEPARTMENT OF NATURAL RESOURCES
FISH HABITAT PERMIT APPLICATION
SPECIFIC INSTRUCTIONS

- NOTE:** Provide as much information as possible. If you need assistance, please contact the nearest DNR Office of Habitat Management and Permitting office. The DNR reserves the right to require additional information for the proper protection of fish and game.
- Step A:** Provide your name, address, and telephone number and the name, address, and telephone number of the contractor who will be doing the work, if known.
- Step B:**
1. Name of the waterbody in or adjacent to which the project will occur.
 2. For Anadromous Stream numbers, refer to the Atlas to the Catalog of Waters Important for Spawning, Rearing or Migration of Anadromous Fishes.
 3. a. Provide plans (or field sketch) showing the following as a minimum: access to the site, plan view showing all project features and dimensions, or crossing/fording sites; material removal plans should also include, at a minimum, the following: 50' contour lines; nearby watercourses and lakes; location of facilities (i.e., screening, washing, and crushing plants, and commercial and private buildings); aliquot parts identified in order they are to be mined; site where fuel will be stored; a cross section view of the material site showing current land and water elevations and bank slopes and final excavation grades and slopes; and project expansion sites (scale no greater than 1 in. = 400 ft.)
 - b. Provide specifications, if available; and
 - c. Provide a current aerial photograph, if available.
- Step C:** Describe the type of project (e.g., bridge, culvert, utility line placement, impoundment structure, bank stabilization, channelization, low water crossing, log removal, etc.) and the purpose of the project. A brief description of alternatives considered would be useful but is not required.
- Step D:** Indicate the time of year when project construction will occur. Is the project temporary or permanent?
- Step E:** What precautions will be taken to insure that fish and other aquatic organisms are protected from adverse impacts? Outline plan for restoring, rehabilitating, or revegetating the site if channel or bank alterations occur. What precautions will be taken to maintain State Water Quality Standards.
- Step F:** Provide the waterbody characteristics at the site of the project.
- Step G:** Provide available hydraulic information for the types of projects indicated. For information on selecting a culvert size that will ensure fish passage, consult DNR permitters or references available at Office of Habitat Management and Permitting offices.

GENERAL WATERWAY/WATERBODY APPLICATION
ALASKA DEPARTMENT OF NATURAL RESOURCES
Office of Habitat Management and Permitting
550 W. 7th Avenue, Suite 1420
Anchorage, AK 99501-3566
Phone: (907) 269-8690 / Fax: (907) 269-5673

A. APPLICANT

- 1. Name: Henry Drechnowicz dba HOPE STONE
- 2. Address: PO BOX 102 HOPE, AK 99605
Telephone: (907) 351-4691 Fax: _____
- 3. Project Contractor: Name: HOPE STONE
Address: PO BOX 102 HOPE, AK 99605
Telephone: (907) 351-4691 Fax: _____

- B. TYPE AND PURPOSE OF PROJECT:** TO ^{SELECT &} GATHER SUITABLE RIVER COBBLES FOR STONE MASONRY & LANDSCAPING

C. LOCATION OF PROJECT SITE

- 1. Name of River, Stream, or Lake: SIX-MILE CREEK
_____ or Anadromous Stream # _____
- 2. Legal Description: Township T8N Range R1W
Meridian SEWARD Section 15 USGS Quad Map SEWARD D7
- 3. Plans, Specifications, and Aerial Photograph
(See specific instructions)

- D. TIME FRAME FOR PROJECT:** ~~_____~~ ANNUAL CONTRACT FROM DNR to _____ (dates)

E. CONSTRUCTION METHODS: Yes No

- 1. Will the stream be diverted? _____ No
How will the stream be diverted? _____
How long? _____
- 2. Will stream channelization occur? _____ No

3. Will the banks of the stream be altered or modified? ✓

Describe: SELECTED STONES WILL BE REMOVED BY HAND FROM DRY GRAVEL BARS AND WATERS EDGE

4. List all tracked or wheeled equipment (type and size) that will be used in the stream (in the water, on ice, or in the floodplain):

HONDA 350 4x4 (4 WHEELER) WILL BE USED TO TRANSPORT STONES TO TRUCK, 4 WHEELER AND TRUCK WILL STAY ON DRY GRAVEL BARS.

How long will equipment be in the stream? — WILL NOT BE IN THE STREAM ITSELF

5. a. Will material be removed from the floodplain, bed, stream, or lake? ✓

Type: SELECTED RIVER COBBLES

Amount: LESS THAN 100 yds³

b. Will material be removed from below the water table? ✓

If so, to what depth? 1-3 ft

Is a pumping operation planned? ✓ ~~_____~~

6. Will material (including spoils, debris, or overburden) be deposited in the floodplain, stream, or lake? ✓

If so, what type? _____

Amount: _____

Disposal site location(s): _____

7. Will blasting be performed? ✓

Weight of charges: _____

Type of substrate: _____

8. Will temporary fills in the stream or lake be required during construction (e.g., for construction traffic around construction site)? ✓

9. Will ice bridges be required? ✓

F. **SITE REHABILITATION/RESTORATION PLAN:** On a separate sheet present a site rehabilitation/restoration plan (See specific instructions)

REFER TO ATTACHED MATERIAL SITE RECLAMATION PLAN

G. **WATERBODY CHARACTERISTICS:**

Width of stream: *x 100 ft wide*

Depth of stream or lake: *5-8 ft deep*

Type of stream or lake bottom: *SAND & ROCK*
(e.g., sand, gravel, mud)

Stream gradient: _____

H. **HYDRAULIC EVALUATION:**

1. Will a structure (e.g., culvert, bridge support, dike) be placed below ordinary high water of the stream? _____

If yes, attach engineering drawings or a field sketch, as described in Step B.

For culverts, attach stream discharge data for a mean annual flood (Q=2.3), if available.

Describe potential for channel changes or increased bank erosion, if applicable: *N/A*

2. Will more than 25,000 cubic yards of material be removed? _____

If yes, attach a written hydraulic evaluation including, at a minimum, the following: potential for channel changes, assessment of increased auffs (glaciating) potential, assessment of potential for increased bank erosion.

I HEREBY CERTIFY THAT ALL INFORMATION PROVIDED ON OR IN CONNECTION WITH THIS APPLICATION IS TRUE AND COMPLETE TO THE BEST OF MY KNOWLEDGE AND BELIEF.

 [Signature]
Signature of Applicant

 1/22/06
Date

Henry Drechnowicz

Material Sales
ADL 228899

5. b. PUMPING OPERATION PLAN.

A SMALL GASOLINE OPERATED PRESSURE WASHER WILL BE USED IN A VEGETATED AREA ABOVE HIGH WATER MARK TO WASH SELECTED RIVER COBBLES. THE ~~WASHER~~ WASHER WILL BE SET INSIDE A SPILL CONTAINMENT BARRIER TO PROTECT FUEL SPILLAGE. A BATTERY OPERATED WATER PUMP (3-6 gpm) will be used to PUMP WATER FROM SIX MILE CREEK. A SCREEN WILL BE USED AT THE INTAKE. A GARDEN HOSE WILL DELIVER WATER TO THE PRESSURE WASHER. STONE WILL BE WASHED IN AN AREA AWAY FROM THE RIVER. NO DISCHARGE WILL FLOW BACK DIRECTLY INTO SIX-MILE CREEK.

Memorandum

Department of Natural Resources

State of Alaska

Division of Mining, Land, and Water, SCRO

DATE: February 23, 2006

TO: Nicole Allison, ACMP Reviewer

FROM: Susan G. Browne, C.P.G.

RE: Material Sale – New Material Site Review

Communication with ADOT&PF for access permission in R-O-W

Ms. Allison:

Mr. Henry Drechnowicz has contacted ADOT&PF to request access permission across highway right-of-way in the Hope “Y” area. Attached are his documented notes about speaking with Mr. Bruce Shelt, 269-0681, on 2/21/2006.

Mr. Shelt responded to Mr. Drechnowicz that all access permission should be requested by the land owner, ADNR, and that access may be obtained via interagency review.

Mr. Clark Cox and Susan G. Browne of the SCRO, Material Sales will continue communication with the ADOT&PF Right-of-way staff to obtain access permission across ADOT&PF right-of-way onto State owned-land.

ADOT&PF R-O-W contacts: Bruce Shelt – 269-0681; Ms. Paula Brault, 269-0696.

Please see attached notes from Mr. Drechnowicz as to additional details about his efforts to contact other interested organizations.

Sincerely,

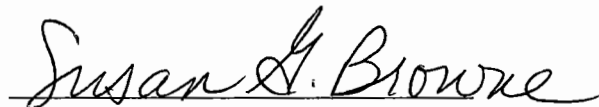

Susan G. Browne, C.P.G. – Natural Resource Specialist

Encl: Mr. Drechnowicz's Notes

2/21/06, I have contacted Sherry Nelson with
the USFS. about the use of a right of way
at the Hope Y Material permit site.
(907) 224-3374

2/21/06 - I have contacted Bruce Shelt with
DOT about the use of the right of way
off of the Hope Highway.
269-0681

2/21/06 - I have contacted Steve Meyers with
the U.S. Army Corps of Engineers about
the application process and applications
for rock removal from river of six-mile
creek

Henry Dednagor
Henry Dednagor
2/21/06

2/23/06 I am requesting that DNR pursue ADOT
access permissions. H.D.

STATE OF ALASKA

Frank H. Murkowski, Governor

DEPARTMENT OF NATURAL SOUTHCENTRAL OFFICE
OFFICE OF PROJECT MANAGEMENT AND PERMITTING Consistency Review Unit
ALASKA COASTAL MANAGEMENT PROGRAM 550 West 7th Ave., Suite 1660
Anchorage, AK 99501

Contacts

DNR/OPMP CHRISTINE BALLARD
DEC Mel Langdon
DNR/OHMP Lee McKinley
DNR/DMLW KARA MOORE
DISTRICT
COE

Phone

(907) 269-7478
(907) 269-6283
(907) 260-4882
(907) 269-5047

Fax

(907) 269-3981
(907) 269-7508
(907) 260-5992
(907) 269-8913

Email

christine_ballard@dnr.state.ak.us
Mel_Langdon@dec.state.ak.us
lee_mckinley@dnr.state.ak.us
kara_moore@dnr.state.ak.us

PROJECT DATA SHEET

PROJECT **SIXMILE CREEK LANDSCAPING**

STATE ID **AK 0603-01AA**

APPLICANT/PROPONE **HENRY DRECHNOWICZ**

AGENT **HENRY** Phone:(907) 351-4691 Fax: Email

DIRECT FEDERAL **No**

REVIEW **Consistency**

ACTIVITY **OTHER**

PROJECT LOCATION:

Nearest Coastal **KENAI PENINSULA**

Project **OUTSI** the District Coastal Zone

District Plan **No**

REVIEW 30 Days

REVIEW MILESTONES:

Day 1: 4/7/2006
Reviewer Request for Additional Information on or before: 4/19/2006
ACMP Comments Due to OPMP on or before: 4/23/2006
Proposed Consistency Determination Issued on or before: 4/30/2006
Final Consistency Determination Issued on or before: 5/6/2006

PREVIOUS OR RELATED PROJECT REVIEW STATE

STATE AND FEDERAL

STATE DNR FISH HABITAT PERMIT
STATE DNR MATERIAL SALE

ADL228899

Federal Deadline: 10/7/2006

ACMP Deadline: 7/6/2006

STATE OF ALASKA

FRANK H. MURKOWSKI
GOVERNOR

DEPARTMENT OF NATURAL RESOURCES
OFFICE OF PROJECT MANAGEMENT AND PERMITTING
ALASKA COASTAL MANAGEMENT PROGRAM

■ *SOUTHCENTRAL REGIONAL OFFICE*
550 W. 7TH AVENUE, SUITE 1660
ANCHORAGE, ALASKA 99501
PH: (907) 269-7470 / FAX: (907) 269-3981

□ *CENTRAL OFFICE*
P.O. BOX 110030
JUNEAU, ALASKA 99801-0030
PH: (907) 465-3562 / FAX: (907) 465-3075

□ *PIPELINE COORDINATOR'S OFFICE*
411 WEST 4TH AVENUE, SUITE 2C
ANCHORAGE, ALASKA 99501-2343
PH: (907) 257-1351 / FAX: (907) 272-3829

www.alaskacoast.state.ak.us

4/7/06

Henry B Drechnowicz
P.O. Box 15391
Fritz LK, AK 99603

Subject: Six-Mile Creek Rock Extraction
State ID NO. AK 0603-01AA
Start of ACMP Review

Dear Mr. Drechnowicz:

The Office of Project Management and Permitting (OPMP) received the Coastal Project Questionnaire and consistency certification, applications, and supporting information you submitted for the proposed project. OPMP is coordinating a review for consistency with the Alaska Coastal Management Program (ACMP) (AS 46.40). This letter initiates the State of Alaska review of this proposed project under the schedule and process described in State regulations (11 AAC 110).

Project Description/Scope of Project to be Reviewed

The project subject to this consistency review is the gathering of selected cobbles from gravel bars and tailings piles of previously mines areas on the West banks of Six-Mile Creek. Stones May also be gathered from the waters edge. All removal of stones will be by hand. Material may be removed from 1-3 ft. below the high water mark. A 4x4 pickup truck will be used to transport the stones. Access across the adjacent lands, owned by the AK Department of Transportation (DOT) has been arranged. The total area of this project is approximately 40 acres.

This would be an ongoing project with the purchase of stone on a yearly basis. No major Disturbances are intended. A material Site Reclamation Plan has been submitted to the Department of Natural Resources Division of Mining, Land, and Water.

The purpose of this project is for commercial sale of stone to markets in Southcentral Alaska and the Kenai Peninsula.

The location is Section 15, Township 8 N., Range W, Seward Meridian, Sixmile Creek.

Review Process

I distributed the packet of information you submitted to the following review participants: Alaska Department of Natural Resources, and the Kenai Peninsula Borough Coastal Resource District. A notice posted on 3/1/06 on the ACMP website (www.dnr.state.ak.us/pic/pubnotfrm) and in sites noted on the public notice posted on 3/1/06 informed the public of the proposed project.

Authorizations

The project must be found consistent with the ACMP before the following State and Federal authorizations may be issued:

Alaska Department of Natural Resources (DNR)
Division of Mining, Land and Water (DMLW)
Limited Material Permit ADL 228899
Temporary Water Use Permit

Office of Habitat Management & Permitting (OHMP)
Title 41 Fish Habitat Permit

State agencies shall issue permits within five days after OPMP issues the final consistency response that concurs with the applicant's consistency certification, unless the resource agency considers additional time to be necessary to fulfill its statutory or regulatory authority.

Please note that, in addition to their consistency review, State agencies with permitting responsibilities will evaluate this proposed project according to their specific permitting authorities. Agencies will issue permits and authorizations only if they find the proposed project complies with their statutes and regulations in addition to being consistent with the coastal program. Applicants may not use any State land or water without DNR authorization.

Review Schedule

OPMP is coordinating the consistency review of this project under a 30-day review schedule. Review deadlines are listed below and on the enclosed project data sheet.

Request for additional information:	4/19/06
Comment deadline:	4/23/06 no later than 5:00 p.m.
Proposed response:	4/30/06
Final response:	5/6/06

State review participants will evaluate this proposed project for consistency with the enforceable policies of the ACMP that include statewide standards in 11 AAC 112, and enforceable policies of the Kenai Peninsula Borough Coastal Resource District, with the

exception of the Air, Land and Water Quality Standard (11 AAC 112.310). DEC will review any activities subject to DEC permits, certifications, approvals, and authorizations for consistency with 11 AAC 112.310. The issuance of the permits, certifications, approvals, and authorizations by DEC establishes consistency with 11 AAC 112.310 for those specific activities. The public may also submit comments regarding the consistency of the project with the ACMP. Any comments concerning consistency with **11 AAC 112.310** must be submitted directly to DEC. Comments concerning consistency with all other standards and policies must be submitted to OPMP.

OPMP will give careful consideration to all comments. The proposed consistency response will notify you of OPMP's concurrence with or objection to your certification. If OPMP objects, the consistency determination may include alternative measures required to make the proposed project consistent with the ACMP. You may choose to adopt the alternative measures, or propose other modifications that would achieve consistency for review participants and OPMP to consider.

By a copy of this letter I am informing the State and Federal agencies that the OPMP has begun its consistency review.

We encourage you to visit OPMP's web site for more information about the ACMP. The web site contains the State's consistency review regulations 11 AAC 110, the public notice for this project, and other information. Please contact me at 269-7475, or email Nicole_allison@dnr.state.ak.us if you have any questions.

Sincerely,

Nicole Allison
Project Review Coordinator

Enclosures

cc: Enclosure: PIS and Backup Material

William Ashton, DEC/ Anchorage
Bob Shavelson, Cook Inlet Keeper, Homer
Gary Williams, Planning Director, KPB, Soldotna
Gary Sonnevil, Field Supervisor, US Fish and Wildlife Service, Kenai
Jane Gabler, KPB, Soldotna
Mary Sims-Walter, DMLW, Anchorage
Christina Nahorney, (Acting) ACMP Liaison, DMLW, Anchorage
Lee McKinley, DNR/OHMP, Soldotna
Jade Gamble, DNR/OHMP, Soldotna
Jackie Hewett, Kenai River Center, Soldotna
Linda Markham, DOT/PF, Anchorage
Margie Goatley, DNR/SHPO, Anchorage
Mark Fink, DFG, Anchorage
Robin Willis, DFG, Anchorage

Enclosure: PIS (Backup Material on Request)

Alex DeMarban, Seward Phoenix Log, Seward
Brenda Trefon, Kenaitze Indian Tribe, IRA
Debra Cooper, USFS Seward Ranger District, Seward
Gary Porter, Bald Mountain Scientific
Jeanne Hanson, NMFS
Janet Herr, NMFS
Glen Yankus, NPS, Anchorage
Joe Meade, USFS
Mark Luttrell, Director, Eastern Kenai Peninsula Environmental Action Assoc., Seward
Mona Painter, Cooper Landing Community Club, Cooper Landing
Phil North, EPA, Kenai
Rick Rogers, Chugach Alaska Corporation, Anchorage
Rob Spangler, USFS
Robert L. Baldwin, FOCL, Cooper Landing
Suzanne Fisler, DNR
Andrew McCarthy, National Park Service
Randi Iverson, Alaska's Sadie Cove Wilderness Lodge
Jackie Brock, DNR/OPMP, Juneau

Public Notice

Alaska Coastal Management Program

Dated April 7, 2006



Sixmile Creek Rock Extraction

Your Opportunity to Comment

Project Title/State ID#:

Sixmile Creek/ AK 0603-01AA

Applicant/Agent:

Henry Drechnowicz

Location:

The location is Section 15, Township 8 N., Range 1 W, Seward Meridian, Sixmile Creek.

Review Schedule (50 days):

- Day 1 4/7/06
- **Comments due on or before..... 4/23/06**
- Final determination issued by..... 5/6/06

How you can participate:

This project is being reviewed for consistency with the Alaska Coastal Management Program. Your comments on the proposed project's consistency must be submitted in writing to the Office of Project Management and Permitting (OPMP). **Comments about inconsistency must identify the relevant enforceable policy and explain how the project is not consistent with that policy.**

Deadline for written comments:

5:00 PM on 4/23/06

Contact:

Nicole Allison, Project Review Coordinator
Alaska Coastal Management Program, OPMP
550 W. 7th Ave, Suite 1660, Anchorage, AK 99501
Phone: 907-269-7475 Fax: 907-269-3981
Email: Nicole_allison@dnr.state.ak.us
Web site: <http://www.alaskacoast.state.ak.us/>

Project Description:

The project subject to this consistency review is the gathering of selected cobbles from gravel bars and tailings piles of previously mines areas on the West banks of Six-Mile Creek. Stones May also be gathered from the waters edge. All removal of stones will be by hand. Material may be removed from 1-3 ft. below the high water mark. A 4x4 pickup truck will be used to transport the stones. Access across the adjacent lands, owned by the AK Department of Transportation (DOT) has been arranged. The total area of this project is approximately 40 acres. This would be an ongoing project with the purchase of stone on a yearly basis. No major Disturbances are intended. A material Site Reclamation Plan has been submitted to the Department of Natural Resources Division of Mining, Land, and Water. The purpose of this project is for commercial sale of stone to markets in Southcentral Alaska and the Kenai Peninsula.

For your information:

Individuals with disabilities who may need auxiliary aids, services, or special modifications to participate in this review may contact the OPMP review staff at the above address.

Public notice posted in Hope, AK at the Post Office, Alaska Dacha, Tito's Cafe and on the ACMP web site.

RECEIVED
NOV 14 2005

Coastal Project Questionnaire and Certification Statement

Please answer all questions. To avoid a delay in processing, please call the department if you answer "yes" to any of the questions related to that department. Maps and plan drawings must be included with your packet.
An incomplete packet will be returned.

■ APPLICANT INFORMATION

1. <u>HENRY B. DRECHNOWICZ</u>	2. _____
Name of Applicant	Agent (or responsible party if other than applicant)
<u>PO BOX 15391</u>	_____
Address	Address
<u>FRITZ CK. AK 99603</u>	_____
City/State	City/State State Zip Code Zip Code
<u>(907) 351-4691</u>	_____
Daytime Phone	Daytime Phone
_____	_____
Fax Number	E-mail Address
_____	_____

■ PROJECT INFORMATION

1. This activity is a: new project modification or addition to an existing project

If a modification, do you currently have any State, federal or local approvals related to this activity?

Note: Approval means any form of authorization. If "yes," please list below:

Approval Type	Approval #	Issuance Date	Expiration Date
_____	_____	_____	_____
_____	_____	_____	_____
_____	_____	_____	_____

2. If a modification, has this project ever been reviewed by the State of Alaska under the ACMP?

Previous State I.D. Number: AK _____ Previous Project _____

Name: _____

■ PROJECT DESCRIPTION

1. Provide a brief description of your entire project and ALL associated facilities and land use conversions. Attach additional sheet(s) as needed.

GATHER AND HAND LOAD ~~ROCKS~~ INTO A 4X4 PICK UP TRUCK
RIVER ROCKS FOR BUILDING AND LANDSCAPING USES
FROM THE SIX MILE ^{RIVER} GRAVEL BARS AND TAILING PILES

Proposed starting date for project: MAY 15th 2004 Proposed ending date for project: DEC. 31 2004

2. Attach the following: • a detailed description of the project, all associated facilities, and land use conversions, etc. (Be specific, including access roads, caretaker facilities, waste disposal sites, etc.); • a project timeline for completion of all major activities in the proposal; • a site plan depicting property boundary with all proposed actions; • other supporting documentation that would facilitate review of the project. Note: If the project is a modification, identify existing facilities as well as proposed changes on the site plan.

RECEIVED
MAR 15 2004

■ PROJECT LOCATION

1. Attach a copy of the topographical and vicinity map clearly indicating the location of the project. Please include a map title and scale.
2. The project is located in which region (see attached map): Northern Southcentral Southeast
 within or associated with the Trans-Alaska Pipeline corridor
3. Location of project (Include the name of the nearest land feature or body of water.) SIX MILE CREEK ^{1/2 mi. downstream}
 Township T8N Range R1W Section 15 Meridian SEWARD Latitude/Longitude W149° N 60° USGS Quad Map ~~SEWARD~~ D7 SEWARD CANYON CREEK
4. Is the project located in a coastal district? Yes No If yes, identify: _____
(Coastal districts are a municipality or borough, home rule or first class city, second class with planning, or coastal resource service area.) Note: A coastal district is a participant in the State's consistency review process. It is possible for the State review to be adjusted to accommodate a local permitting public hearing. Early interaction with the district is important; please contact the district representative listed on the attached contact list.
5. Identify the communities closest to your project location: SUNRISE, HOPE
6. The project is on: State land or water* Federal land Private land
 Municipal land Mental Health Trust land
**State land can be uplands, tidelands, or submerged lands to 3 miles offshore. See Question #1 in DNR section.
 Contact the applicable landowner(s) to obtain necessary authorizations.*

■ DEPARTMENT OF ENVIRONMENTAL CONSERVATION (DEC) APPROVALS

- | | Yes | No |
|--|--------------------------|-------------------------------------|
| 1. Will a discharge of wastewater from industrial or commercial operations occur? | <input type="checkbox"/> | <input checked="" type="checkbox"/> |
| Will the discharge be connected to an already approved sewer system? | <input type="checkbox"/> | <input checked="" type="checkbox"/> |
| Will the project include a stormwater collection/discharge system? | <input type="checkbox"/> | <input checked="" type="checkbox"/> |
| 2. Do you intend to construct, install, modify, or use any part of a wastewater (sewage or greywater) disposal system? | <input type="checkbox"/> | <input checked="" type="checkbox"/> |
| a) If so, will the discharge be 500 gallons per day or greater? | <input type="checkbox"/> | <input checked="" type="checkbox"/> |
| b) If constructing a domestic wastewater treatment or disposal system, will the system be located within fill material requiring a COE permit? | <input type="checkbox"/> | <input checked="" type="checkbox"/> |
| If you answered yes to a) or b), answer the following: | | |
| 1) What is the distance from the bottom of the system to the top of the subsurface water table? _____ | | |
| 2) How far is any part of the wastewater disposal system from the nearest surface water? _____ | | |
| 3) Is the surrounding area inundated with water at any time of the year? | <input type="checkbox"/> | <input type="checkbox"/> |
| 4) How big is the fill area to be used for the absorption system? _____
<i>(Questions 1 & 2 will be used by DEC to determine whether separation distances are being met; Questions 3 & 4 relate to the required size of the fill if wetlands are involved.)</i> | | |
| 3. Do you expect to request a mixing zone for your proposed project? | <input type="checkbox"/> | <input checked="" type="checkbox"/> |
| <i>(If your wastewater discharge will exceed Alaska water quality standards, you may apply for a mixing zone. If so, please contact DEC to discuss information required under 18 AAC 70.032.)</i> | | |

- | | Yes | No |
|---|--------------------------|-------------------------------------|
| 4. a) Will your project result in the construction, operation, or closure of a facility for the disposal of solid waste? | <input type="checkbox"/> | <input checked="" type="checkbox"/> |
| <i>(Note: Solid waste means drilling wastes, household garbage, refuse, sludge, construction or demolition wastes, industrial solid waste, asbestos, and other discarded, abandoned, or unwanted solid or semi-solid material, whether or not subject to decomposition, originating from any source. Disposal means placement of solid waste on land.)</i> | | |
| b) Will your project result in the treatment of solid waste at the site?..... | <input type="checkbox"/> | <input checked="" type="checkbox"/> |
| <i>(Examples of treatment methods include, but are not limited to: incineration, open burning, baling, and composting.)</i> | | |
| c) Will your project result in the storage or transfer of solid waste at the site?..... | <input type="checkbox"/> | <input checked="" type="checkbox"/> |
| d) Will the project result in the storage of more than 50 tons of materials for reuse, recycling, or resource recovery?..... | <input type="checkbox"/> | <input checked="" type="checkbox"/> |
| e) Will any sewage solids or biosolids be disposed of or land-applied to the site? | <input type="checkbox"/> | <input checked="" type="checkbox"/> |
| <i>(Sewage solids include wastes that have been removed from a wastewater treatment plant system, such as a septic tank, lagoon dredge, or wastewater treatment sludge that contain no free liquids. Biosolids are the solid, semi-solid, or liquid residues produced during the treatment of domestic septage in a treatment works which are land applied for beneficial use.)</i> | | |
| 5. Will your project require the application of oil, pesticides, and/or any other broadcast chemicals? | <input type="checkbox"/> | <input checked="" type="checkbox"/> |
| 6. a) Will you have a facility with industrial processes that are designed to process no less than five tons per hour and needs air pollution controls to comply with State emission standards? | <input type="checkbox"/> | <input checked="" type="checkbox"/> |
| b) Will you have stationary or transportable fuel burning equipment, including flares, with a total fuel consumption capacity no less than 50 million Btu/hour?..... | <input type="checkbox"/> | <input checked="" type="checkbox"/> |
| c) Will you have a facility with incinerators having a total charging capacity of no less than 1,000 pounds per hour? | <input type="checkbox"/> | <input checked="" type="checkbox"/> |
| d) Will you have a facility with equipment or processes that are subject to Federal New Source Performance Standards or National Emission Standards for hazardous air pollutants? | <input type="checkbox"/> | <input checked="" type="checkbox"/> |
| i) Will you propose exhaust stack injection? | <input type="checkbox"/> | <input checked="" type="checkbox"/> |
| e) Will you have a facility with the potential to emit no less than 100 tons per year of any regulated air contaminant?..... | <input type="checkbox"/> | <input checked="" type="checkbox"/> |
| f) Will you have a facility with the potential to emit no less than 10 tons per year of any hazardous air contaminant or 25 tons per year of all hazardous air contaminants?..... | <input type="checkbox"/> | <input checked="" type="checkbox"/> |
| g) Will you construct or add stationary or transportable fuel burning equipment of no less than 10 million Btu/hour in the City of Unalaska or the City of St. Paul?..... | <input type="checkbox"/> | <input checked="" type="checkbox"/> |
| h) Will you construct or modify in the Port of Anchorage a volatile liquid storage tank with a volume no less than 9,000 barrels, or a volatile liquid loading rack with a design throughput no less than 15 million gallons? | <input type="checkbox"/> | <input checked="" type="checkbox"/> |
| i) Will you be requesting operational or physical limits designed to reduce emissions from an existing facility in an air quality nonattainment area to offset an emission increase from another new or modified facility?..... | <input type="checkbox"/> | <input checked="" type="checkbox"/> |
| 7. Will you be developing, constructing, installing, or altering a public water system?..... | <input type="checkbox"/> | <input checked="" type="checkbox"/> |
| 8. a) Will your project involve the operation of waterborne tank vessels or oil barges that carry crude or non-crude oil as bulk cargo, or the transfer of oil or other petroleum products to or from such a vessel or a pipeline system? | <input type="checkbox"/> | <input checked="" type="checkbox"/> |
| b) Will your project require or include onshore or offshore oil facilities with an effective aggregate storage capacity of greater than 5,000 barrels of crude oil or greater than 10,000 barrels of non-crude oil? | <input type="checkbox"/> | <input checked="" type="checkbox"/> |

- | | | |
|---|--------------------------|-------------------------------------|
| | Yes | No |
| c) Will you be operating facilities on the land or water for the exploration or production of hydrocarbons? | <input type="checkbox"/> | <input checked="" type="checkbox"/> |

If you answered "NO" to ALL questions in this section, continue to next section.

If you answered "YES" to ANY of these questions, contact the DEC office nearest you for information and application forms. Please be advised that all new DEC permits and approvals require a 30-day public notice period. DEC Pesticide permits take effect no sooner than 40 days after the permit is issued.

Based on your discussion with DEC, please complete the following:

Types of project approvals or permits needed	Date application submitted
_____	_____
_____	_____

9. Does your project qualify for a general permit for wastewater or solid waste?
Note: A general permit is an approval issued by DEC for certain types of routine activities.

If you answered "YES" to any questions in this section and are not applying for DEC permits, indicate reason:

- _____ (DEC contact) told me on _____ that no DEC approvals are required on this project because _____
- Other: _____

■ DEPARTMENT OF FISH AND GAME (DFG) APPROVALS

- | | | |
|--|--------------------------|-------------------------------------|
| | Yes | No |
| 1. Is your project located in a designated State Game Refuge, Critical Habitat Area or State Game Sanctuary? | <input type="checkbox"/> | <input checked="" type="checkbox"/> |
| 2. Does your project include the construction/operation of a salmon hatchery? | <input type="checkbox"/> | <input checked="" type="checkbox"/> |
| 3. Does your project affect, or is it related to, a previously permitted salmon hatchery? | <input type="checkbox"/> | <input checked="" type="checkbox"/> |
| 4. Does your project include the construction of an aquatic farm? | <input type="checkbox"/> | <input checked="" type="checkbox"/> |

If you answered "NO" to ALL questions in this section, continue to next section.

If you answered "Yes" to ANY questions under 1-4, contact the DFG Commercial Fisheries Division headquarters for information and application forms

Based on your discussion with DFG, please complete the following:

Types of project approvals or permits needed	Date application submitted
_____	_____
_____	_____

If you answered "YES" to any questions in this section and are not applying for DFG permits, indicate reason:

- _____ (DFG contact) told me on _____ that no DFG approvals are required on this project because _____
- Other: _____

■ DEPARTMENT OF NATURAL RESOURCES (DNR) APPROVALS

1. Is the proposed project on State-owned land or water or will you need to cross State-owned land for access? ("Access" includes temporary access for construction purposes. *Note: In addition to State-owned uplands, the State owns almost all land below the ordinary high water line of navigable streams, rivers and lakes, and below the mean high tide line seaward for three miles.*)
 a) Is this project for a commercial activity?

 2. Is the project on Alaska Mental Health Trust land (AMHT) or will you need to cross AMHT land? *Note: Alaska Mental Health Trust land is not considered State land for the purpose of ACMP reviews.*

 3. Do you plan to dredge or otherwise excavate/remove materials on State-owned land?
 Location of dredging site if different than the project site: _____
 Township T8N Range R1W Section 15 Meridian SEWARD USGS Quad Map SEWARD D7

 4. Do you plan to place fill or dredged material on State-owned land?
 Location of fill disposal site if other than the project site: _____
 Township _____ Range _____ Section _____ Meridian _____ USGS Quad Map _____
 Source is on: State Land Federal Land Private Land Municipal Land

 5. Do you plan to use any of the following State-owned resources:
 Timber: Will you be harvesting timber? Amount: _____
 Materials such as rock, sand or gravel, peat, soil, overburden, etc.:
 Which material? RIVER ROCK Amount: 50-100 cubic yards
 Location of source: Project site Other, describe: _____
 Township _____ Range _____ Section _____ Meridian _____ USGS Quad Map _____
- | | Yes | No |
|---|--------------------------|-------------------------------------|
| 6. Are you planning to divert, impound, withdraw, or use any fresh water, except from an existing public water system or roof rain catchment system (regardless of land ownership)? <input type="checkbox"/> | <input type="checkbox"/> | <input checked="" type="checkbox"/> |
| Amount (maximum daily, not average, in gallons per day): _____ | | |
| Source: _____ Intended Use: _____ | | |
| If yes, will your project affect the availability of water to anyone holding water rights to that water? ... <input type="checkbox"/> | <input type="checkbox"/> | <input type="checkbox"/> |
| 7. Will you be building or altering a dam (regardless of land ownership)? <input type="checkbox"/> | <input type="checkbox"/> | <input checked="" type="checkbox"/> |
| 8. Do you plan to drill a geothermal well (regardless of land ownership)? <input type="checkbox"/> | <input type="checkbox"/> | <input checked="" type="checkbox"/> |
| 9. At any one site (regardless of land ownership), do you plan to do any of the following? <input type="checkbox"/> | <input type="checkbox"/> | <input checked="" type="checkbox"/> |
| <input type="checkbox"/> Mine five or more acres over a year's time | | |
| <input type="checkbox"/> Mine 50,000 cubic yards or more of materials (rock, sand or gravel, soil, peat, overburden, etc.) over a year's time | | |
| <input type="checkbox"/> Have a cumulative unreclaimed mined area of five or more acres | | |
| If yes to any of the above, contact DNR about a reclamation plan. | | |
| If you plan to mine less than the acreage/amount stated above and have a cumulative unreclaimed mined area of less than five acres, do you intend to file a voluntary reclamation plan for approval? <input type="checkbox"/> | <input type="checkbox"/> | <input checked="" type="checkbox"/> |
| 10. Will you be exploring for or extracting coal? <input type="checkbox"/> | <input type="checkbox"/> | <input checked="" type="checkbox"/> |
| 11. a) Will you be exploring for or producing oil and gas? <input type="checkbox"/> | <input type="checkbox"/> | <input checked="" type="checkbox"/> |
| b) Will you be conducting surface use activities on an oil and gas lease or within an oil and gas unit? <input type="checkbox"/> | <input type="checkbox"/> | <input checked="" type="checkbox"/> |
| 12. Will you be investigating, removing, or impacting historical or archaeological or paleontological resources (anything over 50 years old) on State-owned land? <input type="checkbox"/> | <input type="checkbox"/> | <input checked="" type="checkbox"/> |

13. Is the proposed project located within a known geophysical hazard area?

Note: 6 AAC 80.900(9) defines geophysical hazard areas as "those areas which present a threat to life or property from geophysical or geological hazards, including flooding, tsunami run-up, storm surge run-up, landslides, snowslides, faults, ice hazards, erosion, and littoral beach process." "known geophysical hazard area" means any area identified in a report or map published by a federal, state, or local agency, or by a geological or engineering consulting firm, or generally known by local knowledge, as having known or potential hazards from geologic, seismic, or hydrologic processes.

14. Is the proposed project located in a unit of the Alaska State Park System?

15. Will you be working in, removing water or material from, or placing anything in, a stream, river or lake? (This includes work or activities below the ordinary high water mark or on ice, in the active flood plain, on islands, in or on the face of the banks, or, for streams entering or flowing through tidelands, above the level of mean lower low tide.)
Note: If the proposed project is located within a special flood hazard area, a floodplain development permit may be required. Contact the affected city or borough planning department for additional information and a floodplain determination.)
 Name of waterbody: SIX MILE RIVER

16. Will you do any of the following:
 Please indicate below:

- | | |
|--|--|
| <input type="checkbox"/> Build a dam, river training structure, other instream impoundment, or weir | <input type="checkbox"/> Build a bridge (including an ice bridge) |
| <input type="checkbox"/> Use the water | <input type="checkbox"/> Use the stream, lake or waterbody as a road (even when frozen), or cross the stream with tracked or wheeled vehicles, log-dragging or excavation equipment (backhoes, bulldozers, etc.) |
| <input type="checkbox"/> Pump water into or out of stream or lake (including dry channels) | <input type="checkbox"/> Install a culvert or other drainage structure |
| <input type="checkbox"/> Divert or alter the natural stream channel | <input checked="" type="checkbox"/> Construct, place, excavate, dispose or remove any material below the ordinary high water of a waterbody |
| <input type="checkbox"/> Change the water flow or the stream channel | <input type="checkbox"/> Construct a storm water discharge or drain into the waterbody |
| <input type="checkbox"/> Introduce silt, gravel, rock, petroleum products, debris, brush, trees, chemicals, or other organic/inorganic material, including waste of any type, into the water | <input type="checkbox"/> Place pilings or anchors |
| <input type="checkbox"/> Alter, stabilize or restore the banks of a river, stream or lake (provide number of linear feet affected along the bank(s)) | <input type="checkbox"/> Construct a dock |
| <input checked="" type="checkbox"/> Mine, dig in, or remove material, including woody debris, from the beds or banks of a waterbody | <input type="checkbox"/> Construct a utility line crossing |
| <input type="checkbox"/> Use explosives in or near a waterbody | <input type="checkbox"/> Maintain or repair an existing structure |
| | <input type="checkbox"/> Use an instream in-water structure not mentioned here |

If you answered "No" to ALL questions in this section, continue to next section.
If you answered "Yes" to ANY questions under 1-16, contact the Area DNR, office for information and application forms.

Based on your discussion with DNR, please complete the following:

Types of project approvals or permits needed Limited Material Permit Date application submitted _____

If you answered "YES" to any questions in this section and are not applying for DNR permits, indicate reason:
 _____ (DNR contact) told me on _____ that no DNR approvals are required on this project because _____

■ FEDERAL APPROVALS

Yes

No

U.S. Army Corps of Engineers (COE)

1. Will you be dredging or placing structures or fills in any of the following:
- tidal (ocean) waters? streams? lakes? wetlands*?
- If yes, have you applied for a COE permit?.....
- Date of submittal: _____

(Note: Your application for this activity to the COE also serves as application for DEC Water Quality Certification.)

**If you are not certain whether your proposed project is in a wetlands (wetlands include muskegs), contact the COE, Regulatory Branch at (907) 753-2720 for a wetlands determination (outside the Anchorage area call toll free 1-800-478-2712).*

Bureau of Land Management (BLM)

2. Is the proposed project located on BLM land, or will you need to cross BLM land for access?.....
- If yes, have you applied for a BLM permit or approval?
- Date of submittal: _____

U.S. Coast Guard (USCG)

3. a) Will you be constructing a bridge or causeway over tidal (ocean) waters, or navigable rivers, streams or lakes?
- b) Does your project involve building an access to an island?.....
- c) Will you be siting, constructing, or operating a deepwater port?
- If yes, have you applied for a USCG permit?
- Date of submittal: _____

U.S. Environmental Protection Agency (EPA)

4. a) Will the proposed project have a discharge to any waters?
- b) Will you be disposing of sewage sludge (contact EPA at 206-553-1941)?.....
- If you answered yes to a) or b), have you applied for an EPA National Pollution Discharge Elimination System (NPDES) permit?.....
- Date of submittal: _____
- (Note: For information regarding the need for an NPDES permit, contact EPA at (800) 424-4372.)*
- c) Will construction of your project expose 5 or more acres of soil? *(This applies to the total amount of land disturbed, even if disturbance is distributed over more than one season, and also applies to areas that are part of a larger common plan of development or sale.)*
- d) Is your project an industrial facility which will have stormwater discharge which is directly related to manufacturing, processing, or raw materials storage areas at an industrial plant?.....
- If you answered yes to c) or d), your project may require an NPDES Stormwater permit. Contact EPA at 206-553-8399.

Federal Aviation Administration (FAA)

5. a) Is your project located within five miles of any public airport?.....
- b) Will you have a waste discharge that is likely to decay within 5,000 feet of any public airport?
- If yes, please contact the Airports Division of the FAA at (907) 271-5444.

Federal Energy Regulatory Commission (FERC)

6. a) Does the project include any of the following:
- 1) a non-federal hydroelectric project on any navigable body of water.....
- 2) a location on federal land (including transmission lines).....
- 3) utilization of surplus water from any federal government dam.....
- b) Does the project include construction and operation, or abandonment of natural gas pipeline facilities under sections (b) and (c) of the Federal Power Act (FPA)?

- | | | |
|---|--------------------------|-------------------------------------|
| | Yes | No |
| c) Does the project include construction for physical interconnection of electric transmission facilities under section 202 (b) of the FPA? | <input type="checkbox"/> | <input checked="" type="checkbox"/> |
| If you answered yes to any questions under number 6, have you applied for a permit from FERC? | <input type="checkbox"/> | <input type="checkbox"/> |

Date of submittal: _____
(Note: For information, contact FERC, Office of Hydropower Licensing (202) 219-2668; Office of Pipeline Regulation (202) 208-0700; Office of Electric Power Regulation (202) 208-1200.)

U.S. Forest Service (USFS)

- | | | |
|--|--------------------------|-------------------------------------|
| 7. a) Does the proposed project involve construction on USFS land? | <input type="checkbox"/> | <input checked="" type="checkbox"/> |
| b) Does the proposed project involve the crossing of USFS land with a water line? | <input type="checkbox"/> | <input checked="" type="checkbox"/> |
| If the answer to either question is yes, have you applied for a USFS permit or approval? | <input type="checkbox"/> | <input type="checkbox"/> |
| Date of submittal: _____ | | |

- | | | |
|--|-------------------------------------|--------------------------|
| 8. Have you applied for any other federal permits or authorizations? | <input checked="" type="checkbox"/> | <input type="checkbox"/> |
| AGENCY | APPROVAL TYPE | DATE SUBMITTED |
| <u>USFS</u> | <u>MINERAL MATERIAL SALE</u> | <u>1993 - PRESENT</u> |
| _____ | _____ | _____ |
| _____ | _____ | _____ |

Please be advised that the CPQ identifies permits subject to a consistency review. You may need additional permits from other agencies or the affected city and/or borough government to proceed with your activity.

Certification Statement

The information contained herein is true and complete to the best of my knowledge. I certify that the proposed activity complies with, and will be conducted in a manner consistent with, the Alaska Coastal Management Program.

<u>Henry Dushow</u>	<u>1/9/04</u>
Signature of Applicant or Agent	Date

Note: Federal agencies conducting an activity that will affect the coastal zone are required to submit a federal consistency determination, per 15 CFR 930, Subpart C, rather than this certification statement. ACMP has developed a guide to assist federal agencies with this requirement. Contact ACMP to obtain a copy.

This certification statement will not be complete until all required State and federal authorization requests have been submitted to the appropriate agencies.

- To complete your packet, please attach your State permit applications and copies of your federal permit applications to this questionnaire.

Coastal Project Questionnaire and Certification Statement

Detailed Project Description

The proposed project involves gathering river selected cobbles from the gravel bars and tailing piles of previously mined areas on the West banks of Six-Mile Creek, approximately ½ mile downstream from the Silvertip Maintenance Station. Stones may also be gathered from the water's edge. A 4x4 pick-up truck will be used for hauling stone. Access will be by an existing gravel road to the previously mined areas. The gravel road originates behind the Silvertip Maintenance Station at the beginning of the Hope Road.

This would be an on-going project with a purchase of stone on a yearly basis. The existing tailing piles are on open ground with scattered alder growing in. No major disturbances are intended, with stone being picked only from the surface. Any diggings would be flattened out so as not to leave any holes. Stone would be used for building and landscaping purposes for residential and commercial applications. The purpose of this project is for commercial sale of stone to markets in Southcentral Alaska and Kenai Peninsula.

AREA IS APPROX 40 ACRES.

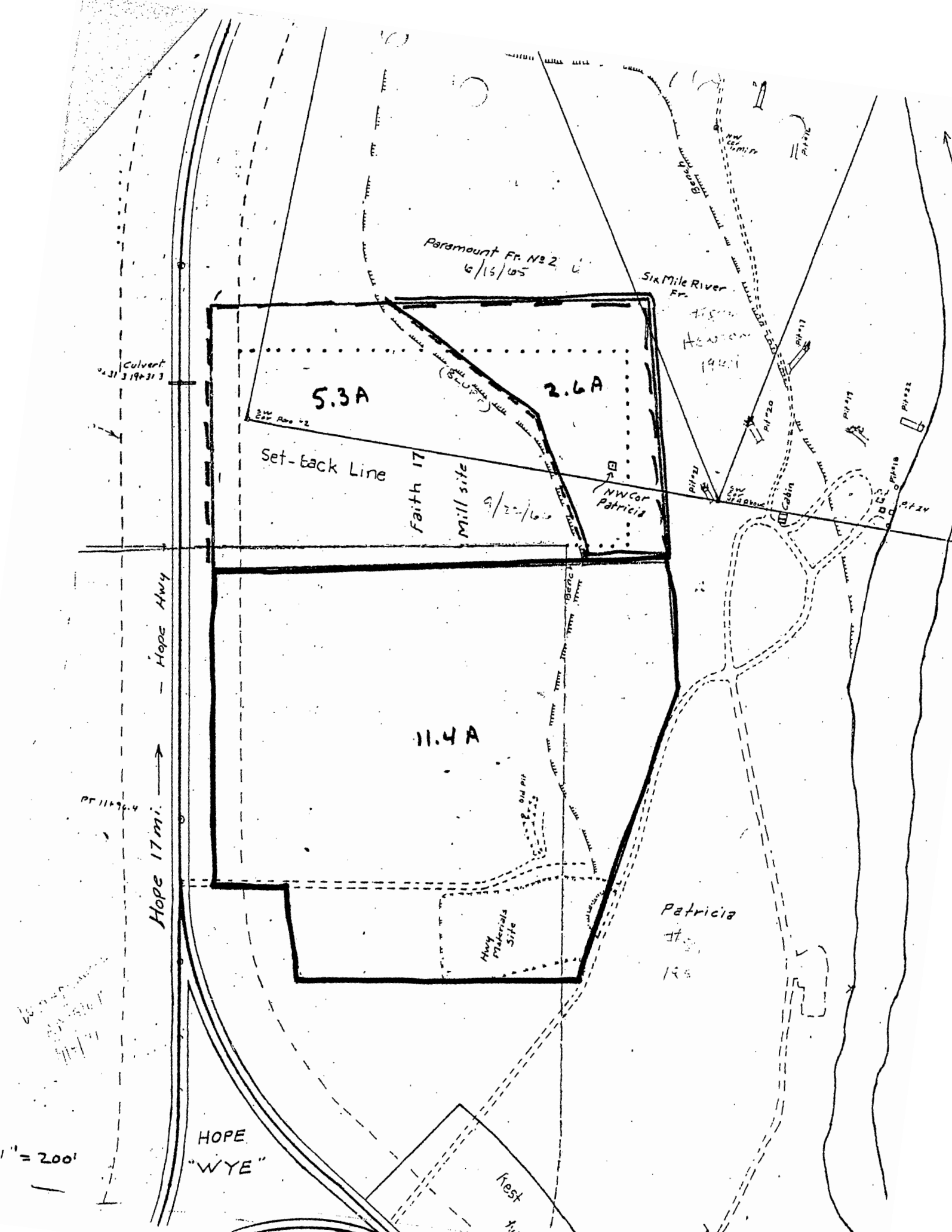

Paramount Fr. N82
6/15/05

Six Mile River Fr.

Culvert
231 319+313

5.3A

2.6A

Set-back Line

Faith 17

Mill site

9/20/05

NW Car Patricia

11.4A

Hwy Materials Site

Patricia

17

18

Hope Hwy
Hope 17 mi.

HOPE
"WYE"

Rest Area

1" = 200'

6/15/05
11-17-05

PI#17-4

NW Car Patricia

Hewson
1987

Cabin

17

18

Rest Area

PI#17

PI#18

PI#19

PI#20

PI#21

PI#22

PI#23

PI#24

PI#25

PI#26

PI#27

PI#28

PI#29

PI#30

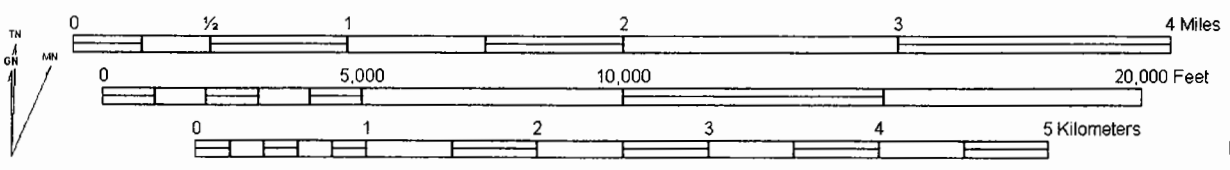
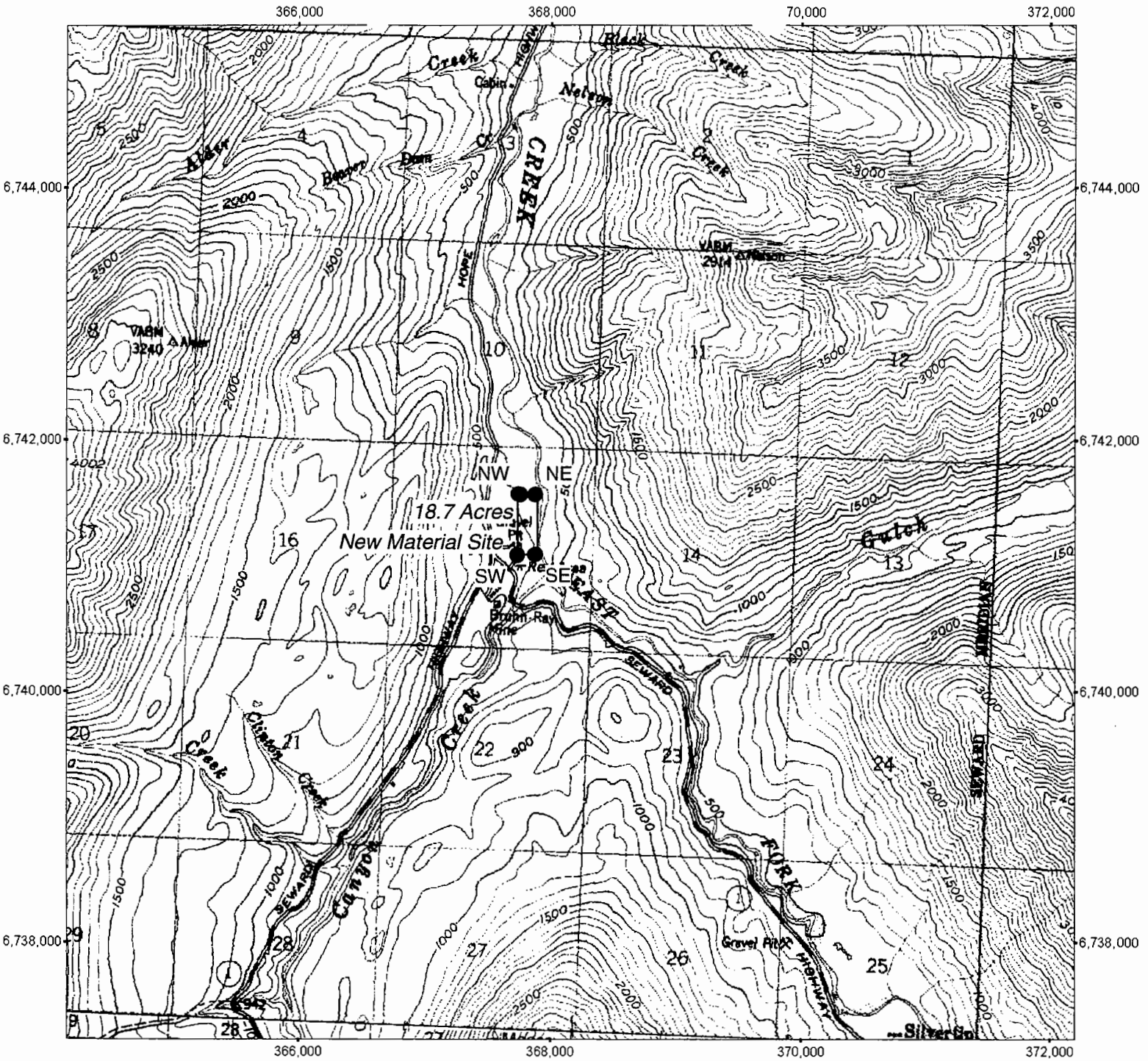

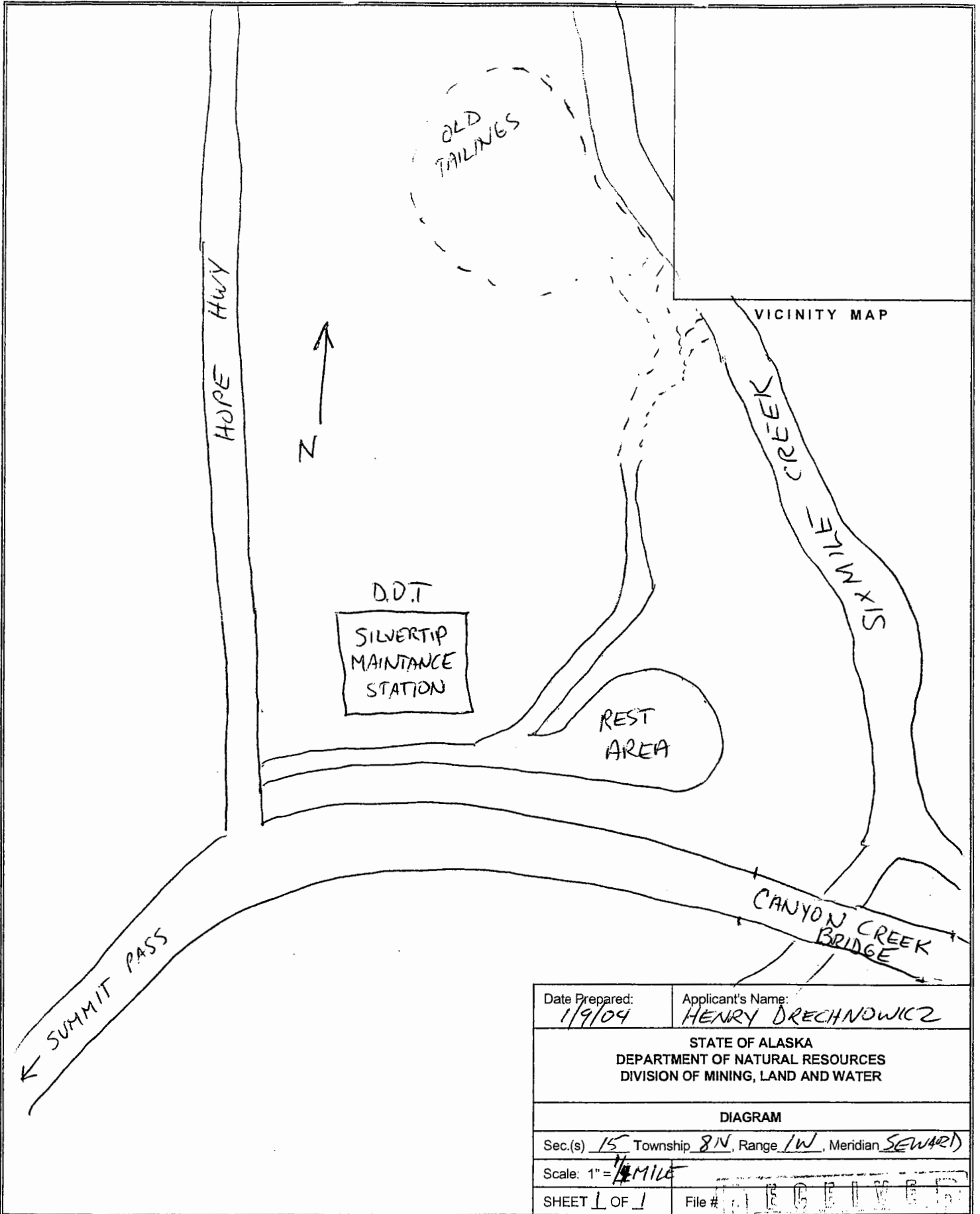

MAR 15 2004

DIVISION OF MINING, LAND AND WATER
 WATER RESOURCES SECTION

www.dnr.state.ak.us/mlw/water/index.htm

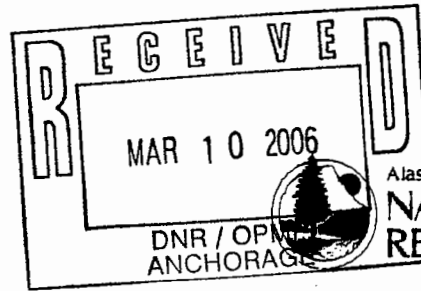

Alaska Department of
NATURAL RESOURCES

Anchorage Office 550 West 7 th Avenue, Suite 1020 Anchorage, AK 99501-3562 (907) 269-8600 Fax: (907) 269-8947	Juneau Office PO Box 111020 400 Willoughby Avenue Juneau, AK 99811-1020 (907) 465-3400 Fax: (907) 586-2954	Fairbanks Office 3700 Airport Way Fairbanks, AK 99709-4699 (907) 451-2790 Fax: (907) 451-2703	<i>For ADNR Use Only</i> Date/Time Stamp
<i>For ADNR Use Only</i> TWUP #	<i>For ADNR Use Only</i> CID #	<i>For ADNR Use Only</i> Receipt Type WR	

APPLICATION FOR TEMPORARY USE OF WATER

INSTRUCTIONS

1. Complete one application for each project including up to five water sources (incomplete applications will not be accepted).
2. Attach legible map that includes meridian, township, range, and section lines such as a USGS topographical quadrangle or subdivision plat. Indicate water withdrawal point(s), location(s) of water use, and point(s) of return flow or discharge (if applicable).
3. Attach sketch, photos, plans of water system, or project description (if applicable).
4. Attach driller's well log for drilled wells (if available).
5. Attach copy of ADNR fish habitat permit (if applicable).
6. Attach completed Coastal Project Questionnaire (if applicable - see page 4).
7. Submit non-refundable fee (see page 4).

APPLICANT INFORMATION

SIX MILE STONE PROJECT

Project Name

HOPE STONE

Organization Name (if applicable)

HENRY DIECHNOWICZ

Agent or Consultant Name (if applicable)

Individual Name (if applicable)

Individual Co-applicant Name (if applicable)

Mailing Address

PO BOX 102

City

HOPE

State

AK

Zip Code

99605

Daytime Phone Number

(907) 351-4691

Alternate Phone Number (optional)

Fax Number (if available)

E-Mail Address (optional)

PROPERTY DESCRIPTIONS						
Location of Water Use						
Project Area (e.g. milepost range, place name, survey number)	Meridian	Township	Range	Section	Quarter Sections	
1/2 MILE DOWNSTREAM FROM CANYON CREEK BRIDGE ON SEWARD HWY & HOPE HWY.	SEWARD	T8N	R1W	15	1/4	1/4
					1/4	1/4
Location of Water Source						
Geographic Name of Water Body or Well Depth	Meridian	Township	Range	Section	Quarter Sections	
SIX MILE CREEK	SEWARD	T8N	R1W	15	1/4	1/4
					1/4	1/4
					1/4	1/4
					1/4	1/4
					1/4	1/4
Location of Water Return Flow or Discharge (if applicable)						
Geographic Name of Water Body or Well Depth	Meridian	Township	Range	Section	Quarter Sections	
					1/4	1/4
					1/4	1/4

METHOD OF TAKING WATER	
Pump Pump Intake <u>1 1/2"</u> Inches Pump Output <u>6</u> GPM	Hours Working <u>2-4</u> Hours/Day Length of Pipe <u>50'</u> Feet (from pump to point of use)
Gravity Pipe Diameter <u>1 1/2"</u> Inches Head _____ Feet	Length of Pipe <u>50'</u> Feet (take point to point of use)
Ditch L _____ H _____ W _____ Feet	Diversion Rate _____ <input type="checkbox"/> GPM or <input type="checkbox"/> CFS
Reservoir L _____ H _____ W _____ Feet	Water Storage _____ Acre-feet
Dam L _____ H _____ W _____ Feet	Water Storage _____ Acre-feet

AMOUNT OF WATER					
Purpose of Water Use	Quantity of Water			Season of Use	
	Maximum Withdrawal Rate	Total Daily Amount	Total Seasonal Amount	Date Work Will Start	Date Work Will be Completed
PORTABLE GAS SUPPLY POWER WASHER	5 gal/min	900 GPD	10,800 GAL	MAY 1 ST	NOV. 30 TH
Project Totals		900 GPD	10,800 GAL	Total years needed: 5 yrs	

PROJECT DESCRIPTION

What alternative water sources are available to your project should a portion of your requested diversion be excluded because of water shortage or public interest concerns?
 NONE IN AREA

Are there any surface water bodies or water wells at or near your site(s) that could be affected by the proposed activity? If yes, list any ground water monitoring programs going on at or near the sites, any water shortages or water quality problems in the area, and any information about the water table, if known.
 NONE

Briefly describe the type and size of equipment used to withdraw and transport water, including the amount of water the equipment uses or holds.
 BATTERY OPERATED MARINE BILGE PUMP @ 5 GPM TO FEED A PORTABLE GAS OPERATED POWER WASHER.

Briefly describe what changes at the project site and surrounding area will occur or are likely to occur because of construction or operation of your project (e.g. public access, streambed alteration, trenching, grading, excavation).
 STONES ARE HAND GATHERED FROM GRAVEL BARS AND POWER WASHED ON HIGH GROUND

Briefly describe land use around the water take, use, and return flow points (e.g. national park, recreational site, residential).
 STATE LAND

Will project be worked in phases? State reason for completion date.
 NO - ANNUAL GATHERING OF STONES

Briefly describe your entire project:
 HAND SELECT & GATHER RIVER COBBLES FROM EXPOSED GRAVEL BARS AND POWER WASHING. A 4X4 PICKUP TRUCK AND A 4-WHEELER WILL BE USED TO TRANSPORT STONE. POWER WASHER WILL BE PLACED ON A SPILL CONTAINMENT BARRIER.

(Attach extra page if needed.)

11 AAC 93.220 sets out the required information on the application and authorizes the department to consider any other information needed to process an application for a temporary use of water. This information is made a part of the state public water records and becomes public information under AS 40.25.110 and 40.25.120. Public information is open to inspection by you or any member of the public. A person who is the subject of the information may challenge its accuracy or completeness under AS 44.99.310, by giving a written description of the challenged information, the changes needed to correct it, and a name and address where the person can be reached. False statements made in an application for a benefit are punishable under AS 11.56.210.

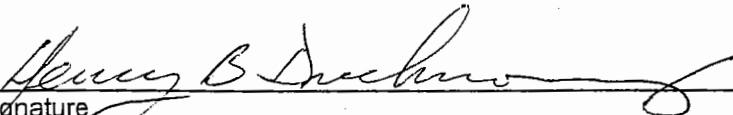
SIGNATURE	
The information presented in this application is true and correct to the best of my knowledge. I understand that no water right or priority is established per 11 AAC 93.210-220, that the water used remains subject to appropriation by others, and that a temporary water use authorization may be revoked if necessary to protect the water rights of other persons or the public interest.	
 Signature	3/10/06 Date
Henry B. Drechnowicz Name (please print)	OWNER - HOPE STONE Title (if applicable)

REFERENCES																															
Measurement Units GPD = gallons per day CFS = cubic feet per second GPM = gallons per minute AF = acre-feet AFY = acre-feet per year (325,851 gallons/year) AFD = acre-feet per day (325,851 gallons/day) MGD = million gallons per day																															
Conversion Table <table style="width: 100%; border-collapse: collapse;"> <thead> <tr> <th style="text-align: left;">5,000 GPD=</th> <th style="text-align: left;">30,000 GPD=</th> <th style="text-align: left;">100,000 GPD=</th> <th style="text-align: left;">500,000 GPD=</th> <th style="text-align: left;">1,000,000 GPD=</th> </tr> </thead> <tbody> <tr> <td>0.01 CFS</td> <td>0.05 CFS</td> <td>0.2 CFS</td> <td>0.8 CFS</td> <td>1.5 CFS</td> </tr> <tr> <td>3.47 GPM</td> <td>20.83 GPM</td> <td>69.4 GPM</td> <td>347.2 GPM</td> <td>694.4 GPM</td> </tr> <tr> <td>5.60 AFY</td> <td>33.60 AFY</td> <td>112.0 AFY</td> <td>560.1 AFY</td> <td>1120.1 AFY</td> </tr> <tr> <td>0.2 AFD</td> <td>0.09 AF</td> <td></td> <td></td> <td></td> </tr> <tr> <td>0.01 MGD</td> <td>0.03 MG</td> <td></td> <td></td> <td></td> </tr> </tbody> </table>		5,000 GPD=	30,000 GPD=	100,000 GPD=	500,000 GPD=	1,000,000 GPD=	0.01 CFS	0.05 CFS	0.2 CFS	0.8 CFS	1.5 CFS	3.47 GPM	20.83 GPM	69.4 GPM	347.2 GPM	694.4 GPM	5.60 AFY	33.60 AFY	112.0 AFY	560.1 AFY	1120.1 AFY	0.2 AFD	0.09 AF				0.01 MGD	0.03 MG			
5,000 GPD=	30,000 GPD=	100,000 GPD=	500,000 GPD=	1,000,000 GPD=																											
0.01 CFS	0.05 CFS	0.2 CFS	0.8 CFS	1.5 CFS																											
3.47 GPM	20.83 GPM	69.4 GPM	347.2 GPM	694.4 GPM																											
5.60 AFY	33.60 AFY	112.0 AFY	560.1 AFY	1120.1 AFY																											
0.2 AFD	0.09 AF																														
0.01 MGD	0.03 MG																														
Fee required by reg • \$350 for all Make checks payabl	NICOLE I' FILLED OUT THIS APPLICATION FOR A TEMP. WATER USE. I DIDN'T PAY THE REQUIRED \$350. FEE. I'M WAITING TO SEE IF THE PROJECT WILL BE APPROVED. THANKS HENRY DRECHNOWICZ																														
Coastal Zone If this appropriation i source or 5,000 GPC this application. For Anchorage 269-747C	n a surface water t Questionnaire with and Permitting;																														

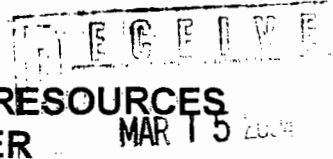
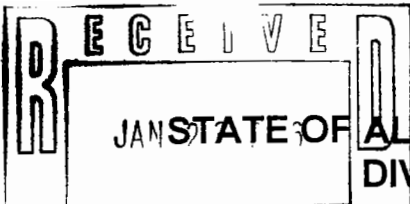

STATE OF ALASKA DEPARTMENT OF NATURAL RESOURCES
DIVISION OF MINING, LAND AND WATER

Public Information Center
3700 Airport Way
Fairbanks, AK 99709
(907) 451-2705
Fax (907) 451-2706
fbx-pic@dnr.state.ak.us

Public Information Center
550 W 7th Ave., Suite 1260
Anchorage, AK 99501-3557
(907) 269-8400 + 0
(907) 269-8901
pic@dnr.state.ak.us

Southeast Region
400 Willoughby, #400
Juneau, AK 99801
(907) 465-3400
(907) 586-2954
sero@dnr.state.ak.us

LIMITED MATERIAL PERMIT

ADL 228899

NAME: HENRY B DRECHNOWICZ (CID21348)
ADDRESS: PO BOX 15391 FRITZ CK, AK ZIP: 99603
PHONE: (W) (907) 351-4691 (Message) (FAX)

The above PURCHASER and the STATE agree to this sale under the authority of Alaska Statute 38.05.110 through 38.05.120, AS 38.05.850, and 11 AAC 71, and subject to the following terms and conditions:

LOCATION AND DESCRIPTION OF LAND FROM WHICH MATERIAL IS TO BE REMOVED:

Section: 15 Township: T8N Range: RIW Meridian: SEWARD

Material Site # (If known) _____ Pit Name _____

General Location Description: 1/2-1 MILE DOWNSTREAM ON SIXMILE RIVER ^{FROM D.O.T. SILVERTIP MAINTENANCE STATION}

Material Type: RIVER ROCKS Quantity in Cubic Yards: 50

Intended Use of Material Sale: FOR BUILDING AND LANDSCAPING

TOTAL QUANTITY (200 Cubic Yards Maximum): _____ x \$ _____ /cy = \$ _____ (LR)

Removal of materials may begin **only** upon receipt of an approved copy of this permit.

The purchaser agrees to indemnify the State of Alaska against and hold it harmless from any and all claims, demands, suits, losses, liabilities, and expenses for injury to or the death of persons and damage to or loss of property arising out of or connected with the exercises of privileges covered by this permit.

I have read and understood the requirements of this Limited Material Permit and the attached **Special Stipulations**. I understand that this permit is not legal until signed by a Department of Natural Resources representative and my prepayment for the material may be returned if the permit cannot be issued.

(X) Henry B Drechnowicz 11/9/04
Signature of Purchaser Date

This permit is for nonexclusive use. It may be canceled at any time by the Director of Mining, Land and Water if it appears to be in the best interest of the State of Alaska to do so. This permit is ~~issued~~ subject to the attached **Special Stipulations**.

This permit expires on: / / By: State of Alaska: _____ Title: _____

SPECIAL STIPULATIONS FOR A LIMITED MATERIAL PERMIT

1. The purchaser is responsible for proper location on site.
2. There shall be no interference with other operators in the material site.
3. The purchaser is required to contact the local Department of Transportation/Public Facilities (DOT/PF) representative **prior** to material extraction if DOT/PF has indicated that it wishes to monitor material extraction from a jointly managed DNR-DOT/PF material site. If required, the name is shown below. The purchaser is required to abide by any additional restrictions DOT/PF personnel place on the removal of materials.

DOT/PF Contact Name: _____ Phone: _____

4. The purchaser shall carry a copy of the executed permit while operating in the material site. Failure to do so may result in the permit's immediate termination.
5. Stockpiling is not permitted under this Limited Material Permit. Only DOT/PF personnel or persons who have a negotiated or competitive material sale contract may be allowed to stockpile material.
6. **No** processed material shall be removed from existing stockpiles or the floor of the pit.
7. Material shall be removed in even, shallow lifts. Depressions that could cause ponding or safety hazards shall be leveled out. Banks of material sites shall be left at slopes of 2:1. Purchaser may extract material only from the developed work area in DOT/PF sites.
8. The cutting of trees and the removal of vegetation is prohibited.
9. The site shall be left neat and clean of any debris or trash.
10. Excavation activities on state shorelands or river and lake beds shall avoid sensitive fish and shellfish life stages. Excavation below ordinary high water may only occur in de-watered, non-vegetated areas. In-water excavation is prohibited.
11. Structures and storage of equipment, materials, fuel, or hazardous substances are prohibited.
12. If material washing is to occur, silts and sediments shall be removed from the wash water prior to its direct or indirect discharge into any natural body of water.
13. Should any historic, prehistoric (paleontological) or archaeological sites be discovered during the course of field operations, activities that may damage the site will cease and the Office of History and Archaeology in the Division of Parks and Outdoor Recreation ((907) 762-2622) and the appropriate coastal district shall be notified immediately.
14. Blasting and drilling is prohibited.
15. The issuance of this authorization does not alleviate the necessity for the permittee to obtain authorizations required by other agencies for this activity.

LIMITED MATERIAL PERMIT FORM INSTRUCTIONS

Before beginning to fill out a Limited Material Permit form (102-100), please read the following:

A Limited Material Permit allows removal of 200 cubic yards or less of material from DNR pre-approved material sites. These include certain permitted DOT/PF material sites where DOT/PF is willing to have others use material from its material site. Applicants who want to use non-approved material sites must use a Material Sale application form (102-143).

A Limited Material Permit is not a valid, binding permit until it is approved and signed by a representative of the Department of Natural Resources, State of Alaska. The purchaser or the purchaser's contractor must have the permit in possession at all times while removing material at the site. You must follow the stipulations listed.

When completing the information blanks on the permit form, please print clearly and make certain that:

1. Your complete name (including middle initial), address and phone numbers are given. If using a contractor to excavate and/or haul the material, please list that contractor after your name.
2. The location of the site is described by section (aliquot parts of section, if applicable) Township, Range, and Meridian (for example SE1/4 Section 33 T10N, R2E, SM).
3. If known, the commonly used name of the site (for example, "Sheep Creek Pit") and/or the Department of Transportation/Public Facilities (DOT/PF) number (for example MS 31-2-003) for the material site should be filled in.

When the material site has no common name or specific DOT/PF number, a copy of a portion of a USGS map (1 inch = 1 mile, Scale 1:63,360) or an acceptable substitute is attached to show the exact location of the site.

4. The general location description should include subdivision, road, milepost or other descriptors that define the location.
5. The material to be removed is specifically described by type and quantity. For example, "40 cubic yards of pit run gravel" or "60 yds³ of sand."
6. The intended use of the material is clearly explained. For example, "Gravel will be used to build a driveway to my garage."
7. The number of cubic yards is correctly multiplied by price per cubic yard of material described to determine the amount owed and a check made payable to the State of Alaska is attached to the permit form. For example, 200 cubic yards x \$1.00/cubic yard totals \$200.00.

If you are mailing the form and payment, use the address (shown at the top of the permit form) from the DNR office nearest the material site.

* AS 38.05.035(a) authorizes the director to decide what information is needed to process a request for the sale or use of state land and resources. This information is made a part of the state public land records and becomes public information under AS 40.25.110 and 40.25.120 (unless the information qualifies for confidentiality under AS 38.05.035(a)(9) and confidentiality is requested). Public information is open to inspection by you or any member of the public. A person who is the subject of the information may challenge its

If the proposed activities involve any storage tanks, either above or below ground, address the following questions for each tank. Please use a separate sheet of paper, if necessary, and, where appropriate, include maps or plats:

a. Where will the tank be located? NA

b. What will be stored in the tank? NA

c. What will be the tank's size in gallons? NA

d. What will the tank be used for? (Commercial or residential purposes?) NA

e. Will the tank be tested for leaks? NA

f. Will the tank be equipped with leak detection devices? Yes No . If yes, describe: _____

Do you know or have any reason to suspect that the site may have been previously contaminated? Yes No

If yes, please explain: AREA HAS BEEN PREVIOUSLY MINED.

I certify that due diligence has been exercised and proper inquiries made in completing this questionnaire, and that the foregoing is true and correct to the best of my knowledge.

[Signature]
Applicant

10/18/05
Date

AS 38.05.035(a) authorizes the director to decide what information is needed to process an application for the sale or use of state land and resources. This information is made a part of the state public land records and becomes public information under AS 09.25.110 and 09.25.120 (unless the information qualifies for confidentiality under AS 38.05.035(a)(9) and confidentiality is requested). Public information is open to inspection by you or any member of the public. A person who is the subject of the information may challenge its accuracy or completeness under AS 44.99.310, by giving a written description of the challenged information, the changes needed to correct it, and a name and address where the person can be reached. False statements made in an application for a benefit are punishable under AS 11.56.210.

**STATE OF ALASKA DEPARTMENT OF NATURAL RESOURCES
DIVISION OF MINING, LAND AND WATER**

Northern Region
3700 Airport Way
Fairbanks, AK 99709
(907) 451-2740

Southcentral Region
550 W 7th Ave., Suite 900C
Anchorage, AK 99501-3577
(907) 269-8552

Southeast Region
400 Willoughby, #400
Juneau, AK 99801
(907) 465-3400

INSTRUCTIONS FOR COMPLETING A DEVELOPMENT PLAN

A development plan is a written statement (narrative) and a sketch or blueline drawing describing the proposed use and development of state land. The information contained in a development plan is needed to provide a complete review of the application and the proposed use and development, and helps to determine the terms and conditions of the authorization and the level of bonding and insurance that may be required.

Most applications submitted to the Division of Mining, Land and Water must have an attached development plan. The few exceptions to this rule include applications for state land sales and some types of land use permit. The amount and type of information included in the development plan will depend on the proposed use and level of development. Insufficient information in the development plan and/or application or failure to provide a development plan may result in a delay in processing the application. If you are unsure whether your application will require a development plan, contact the regional office responsible for managing the area you are planning to use (regional office addresses and phone numbers are shown on the back of this sheet).

If the application is approved, the approved development plan becomes a part of the authorization document. Authorized activities are limited to those described in the development plan and/or authorization document. The development plan must be updated if changes to an approved project are proposed before or during the project's siting, construction, or operation; if any additional structures, buildings, or improvements are proposed; or if there is a change in activity that was not addressed during consideration of the application. Please note that these development plans or plan changes must be approved by the Division of Mining, Land and Water before any change occurs in use, construction, or activity. Conducting activities that are not authorized by the development plan and authorization document could result in revocation and termination of the authorization and/or other appropriate legal action.

I. **General Guidelines for Preparing a Development Plan** For new authorizations, the development plan must show the proposed improvements and/or use areas, as well as preconstruction plans. For existing authorizations without a current development plan or if the development plan is being updated, the plan must show existing improvements and/or use areas, etc., and any known future changes. The development plan must include:

- **Maps:** a USGS map at a scale of at least 1:63,360 showing the location of the proposed project; a blueline drawing or sketch, drawn to scale (the attached diagram may be used); and
- **Written Project description:** a detailed written description (narrative) of the intended use and level of development planned under the authorization and an explanation of the sketch or blueline drawing.

II. **Land Use Permits** Permanent improvements cannot be authorized by a land use permit. However, a development plan accompanying a land use permit application must describe nonpermanent structures and activities. (Nonpermanent structures are structures that can be easily and quickly taken down and removed from the site, without any significant disturbance or damage to the area.) Several of the specific development plan items listed below will not apply to activities authorized under a land use permit; those items that do apply should be described in as much detail as possible, to enable prompt review of the application. If the proposed land use permit activity is of a mobile nature, such as a permit to move heavy equipment across state land, a development plan is not required; but a map showing the proposed route of travel is required. If the impact would not have a significant effect on the environment, such as a permit to harvest wild produce, a development plan is not required, but a map showing the location of the proposed harvest area is required.

III. **Narrative portion of the development plan** Describe the type of activities or development planned for the site; specify if any facilities are intended for commercial use, or will be rented out; and provide a description and explanation of the items shown on the sketch or blueline. Following is a list of specific information to be included in the narrative, if applicable to the proposed project:

- **Legal description.** Provide a legal description of the parcel, i.e. a metes and bounds description, survey, lot and block, aliquot part, or other legal description.
- **Terrain/ground cover.** Describe the existing terrain/ground cover, and proposed changes to the terrain/ground cover.
- **Access.** Describe existing and planned access, and mode of transportation. If public access is to be restricted, define possible alternative public access routes.
- **Buildings and other structures.** Describe each building or structure, whether permanent or temporary, including a description of the foundation as well as the building and floor construction; the date when the structure is to be constructed or placed on the parcel; the duration of use; and what activities are to occur within each structure.
- **Power source.** Describe type and availability of power source to the site.
- **Waste types, waste sources, and disposal methods.** List the types of waste that will be generated on-site, including solid waste, the source, and method of disposal.
- **Hazardous substances.** Describe the types and volumes of hazardous substances present or proposed, the specific storage location, and spill plan and spill prevention methods. Describe any containment structure(s) and volume of containment structure(s), the type of lining material, and configuration of the containment structure. Provide Material Safety Data Sheets (MSDS).
- **Water supply.** Describe the water supply and wastewater disposal method.
- **Parking areas and storage areas.** Describe long-term and short-term parking and storage areas, and any measures that will be taken to minimize drips or spills from leaking vehicles or equipment. Describe the items to be stored in the storage areas.
- **Number of people using the site.** State the number of people employed and working on the parcel, and describe the supervisor/staff ratio. Estimate the number of clients that will be using the site.
- **Maintenance and operations.** Describe the long-term requirements, how they will occur and who will perform the work. Specify if any subcontractors will be involved, and explain the tasks they will perform.
- **Closure/reclamation plan.** Provide a closure/reclamation plan, if required for the type of authorization being applied for, e.g. material sale.

IV. **Sketch or blueline portion of the development plan** The sketch or blueline must be drawn to scale, and each item labeled in such a way that the information contained in the drawing can be located in the narrative portion of the development plan (professional quality drafting and mechanical lettering is preferred). Following is a list of information to be shown on the drawing, if applicable:

- Section, Township, and Range lines; North arrow; scale; title; and legend (attached is an acceptable format).
- All property boundaries, ordinary or mean high water lines, and existing or proposed rights-of-way; major topographic features such as roads, streams, rivers, and lakes, and their geographic names.
- Location and dimensions of any gravel pads, or cement foundations, buildings, and other structures and improvements, appropriately labeled.
- Location of any buried or above-ground utility lines (power, water, fuel, natural gas, etc.); sewage facilities, including sewage and wastewater outfall point; underground water system; and water source (if any).
- Location where any hazardous substances, including but not limited to oil, lubricants, fuel oil, gasoline, solvents, and diesel fuel, are stored. Method of storage (tank, drum, etc.).
- Location of parking areas, and areas for the storage of inactive vehicles; snow storage areas; storage areas for any other items not mentioned above (drill rigs, camps, pipe, watercraft, etc.).

**STATE OF ALASKA DEPARTMENT OF NATURAL RESOURCES
DIVISION OF MINING, LAND AND WATER**

Northern Region
3700 Airport Way
Fairbanks, AK 99709
(907) 451-2740

Southcentral Region
550 W 7th Ave., Suite 900C
Anchorage, AK 99501-3577
(907) 269-8552

Southeast Region
400 Willoughby, #400
Juneau, AK 99801
(907) 465-3400

**MATERIAL SITE RECLAMATION PLAN OR
LETTER OF INTENT/ANNUAL RECLAMATION STATEMENT
AS 27.19.030 – 27.19.050**

Non-refundable filing fee for reclamation plan: \$100

In accordance with Alaska Statute 27.19, reclamation is required of all mining operations, including sand and gravel extraction. Completion of this form will meet the law's requirements for a **reclamation plan** (see below for filing requirements; due date: at least 45 days before mining is proposed to begin; requires approval by the Division of Mining, Land and Water). Completion of this form will also serve as a **letter of intent** for operations exempt from the plan requirement (due date: before mining begins). No approval is required for a letter of intent, but a miner who files a letter of intent must, before December 31, file an **annual reclamation statement** (Section 8 of this form).

1

Check applicable box:

A. RECLAMATION PLAN (REQUIRED if the operation will disturb five or more acres this year, OR 50,000 cubic yards, OR if the operation has a cumulative disturbed area of five or more acres)

C. LETTER OF INTENT (less than five acres to be disturbed AND less than 50,000 cubic yards AND less than five acres unreclaimed area)
NOTE: A miner who files a letter of intent is also required to file an annual reclamation statement at the end of the year.

B. RECLAMATION PLAN—VOLUNTARY (for an operation below limits shown in Box A but wanting to qualify for the statewide bonding pool)

THIS RECLAMATION PLAN/LETTER OF INTENT IS FOR CALENDAR YEAR _____.
(IF YOU CHECKED EITHER BOX A OR B ABOVE AND PROPOSE A MULTI-YEAR PLAN, STATE ALL YEARS COVERED.)

1. **MINER INFORMATION** (IF THERE IS MORE THAN ONE MINER, ATTACH A LIST OF THE NAMES, ADDRESSES, AND TELEPHONE NUMBERS OF ALL OTHER OWNERS, OPERATORS, OR LEASEHOLDERS OF THE MINING OPERATION)

Henry Drechnowicz

NAME OF MINER WHO WILL SERVE AS AGENT FOR NOTICE PURPOSES

Po Box 102

ADDRESS (NOTIFY THE DEPARTMENT OF ANY LATER CHANGE OF ADDRESS)

HOPE

AK

99605

(907) 351-4691

CITY

STATE

ZIP CODE

TELEPHONE

DNR

NAME OF LANDOWNER (IF OTHER THAN MINER) OR PUBLIC LAND MANAGEMENT AGENCY

ADL 228899

FEDERAL OR STATE CASEFILE NUMBER (IF ANY) ASSIGNED TO THE SITE

2. LEGAL DESCRIPTION OF PROPOSED MINING SITE

SECTION 15	T8N	R1W	SEWARD
LEGAL SUBDIVISION/SECTION/ QUARTER-SECTION	TOWNSHIP	RANGE	MERIDIAN

3. DESCRIPTION OF THE MINING OPERATION (IF YOU CHECKED BOX A OR B ON P. 1 OF THIS FORM AND ARE PROPOSING A MULTI-YEAR RECLAMATION PLAN, ATTACH SEPARATE SHEETS AS NEEDED SHOWING ACREAGE TO BE MINED, VOLUME TO BE MINED, AND EXISTING ACREAGE OF MINED AREA FOR EACH YEAR COVERED BY THE PLAN)

- a. 20 acres Total acreage to be mined or disturbed during the year.
- b. 100 cu. yds. Estimated total volume to be mined or disturbed, including overburden.
- c. RIVER COBBLES Type of material (sand, gravel, peat, etc.).
- d. same acres Existing acreage of mined area (disturbed area that has not yet been reclaimed, but counting only acreage disturbed after October 15, 1991)
20 acres

4. DESCRIPTION OF THE RECLAMATION OPERATION

- a. The total acreage that will be reclaimed during the year (or each year, if for a multi-year reclamation plan) is:
20 ACRES.
- b. Provide a list of equipment (type and quantity) to be used during the reclamation operation.
HONDA 4x4 - 350 4 WHEELER
- c. A time schedule of reclamation measures shall be included as part of the plan.

The following measures must be considered in preparing and implementing the reclamation plan. Please mark those measures appropriate to your reclamation activity:

- Topsoil that is not promptly redistributed to an area being reclaimed will be separated and stockpiled for future use. This material will be protected from erosion and contamination by acidic or toxic materials and preserved in a condition suitable for later use.
- The area will be backfilled, graded and recontoured using strippings, overburden, and topsoil to a condition that allows for the reestablishment of renewable resources on the site within a reasonable period of time. It will be stabilized to a condition that will allow sufficient moisture to be retained for natural revegetation.
- Stockpiled topsoil will be spread over the reclaimed area to promote natural plant growth that can reasonably be expected to revegetate the area within five years.
- Stream channel diversions will be relocated to a stable location in the flood plain.
- Exploration trenches or pits will be backfilled. Brush piles, vegetation, topsoil, and other organics will be spread on the backfilled surface to inhibit erosion and promote natural revegetation.
- All buildings and structures constructed, used, or improved on land owned by the State of Alaska will be removed, dismantled, or otherwise properly disposed of at the completion of the mining operation.
- Any roads, airstrips or other facilities constructed to provide access to the mining operation shall be reclaimed (unless otherwise authorized) and included in the reclamation plan.
- Peat and topsoil mine operations shall ensure a minimum of two inches of suitable growing medium is left or replaced on the site upon completion of the reclamation activity.

- If extraction occurs within a flood plain, the reclamation activity shall reestablish a stable bed and bank profile such that river currents will not be altered and erosion and deposition patterns will not change.

NOTE: If you propose to use reclamation measures other than those shown above, or if the private landowner or public land manager of the site requires you to use stricter reclamation measures than those shown above, attach a list of those measures to this plan.

5. ALTERNATE POST-MINING LAND USE

- The mining site is public land. The land management agency's land use plan (if any) for post-mining land use is: _____.
- The mining site is public land. As allowed by AS 27.19.030(b), I propose to reclaim it to the following post-mining land use: RECLAIM AREA TO NATURAL CONTOURS
- The mining site is private property. The private landowner plans to use it for the following post-mining land use: _____.

6. ATTACHMENTS

- If the mining operation has additional owners, operators, or leaseholders not shown on p. 1 of this form, attach a list of their names, addresses, and telephone numbers.
- Attach a USGS map at a scale no smaller than 1:63,360 (inch to the mile) showing the general vicinity of the mining operation and the specific property to be mined. Option: If you checked Box C on the first page of this form and the mining site is adjacent to an airport or public highway, state the name of the airport or the name and milepost of the public highway.
- Attach a diagram of the mined area (this term includes the extraction site, stockpile sites, overburden disposal sites, stream diversions, settling ponds, etc.) and the mining operation as a whole (this term includes the roads you plan to build, your power lines, support facilities, etc.). Show and state the number of acres to be mined during the year. (If you checked Box A or B on the first page of this form and your plan covers more than one year, show each year's work.) Show the location corners or property boundaries of the site in relation to the reclamation work and any other areas affected by the operation.
- Attach a list of the equipment (type and quantity) to be used during the reclamation activity.
- A time schedule of events must be attached that includes dates and activities related to this reclamation plan.
- If the site is private land not owned by the miner, attach a signed, notarized statement from the landowner indicating the landowner's consent to the operation. The landowner may also use the consent statement to notify the department that the landowner plans a post-mining land use incompatible with natural revegetation and therefore believes that reclamation to the standard of AS 27.19.020 is not feasible.
- For those miners that are required to file an annual reclamation statement, attach photographs and/or videotapes dated and described as to location of the reclamation activity that was completed.
- If you propose to use reclamation measures other than those listed on this form, or if the private landowner or public land manager of the site requires you to use stricter reclamation measures, attach a list of those measures.

7. RECLAMATION BONDING (REQUIRED ONLY IF YOU CHECKED BOX A or B ON THE FIRST PAGE OF THIS FORM)

The total acreage of my mining operation that is subject to the bonding requirement for the current year is _____ acres (add acreages stated in Section 3(a) and 3(d) of this form).

The per-acre bond amount is \$750/acre or a total bond amount of \$_____. *Not required*

Please check the appropriate bonding method that you will apply toward this reclamation plan:

- Participation in the statewide bonding pool.
- Posting a corporate surety bond.
- Posting a personal bond accompanied by a letter of credit, certificate of deposit, or a deposit of cash or gold.
- Posting a bond or financial guarantee with another government agency that has jurisdiction over the mining operation, as allowed by a cooperative management agreement between that agency and the Division of Mining, Land and Water.
- Posting a general performance bond with a state agency that meets the requirements of 11 AAC 97.400(4).

The above reclamation plan/letter of intent and all attachments are correct and complete to the best of my knowledge.

[Handwritten Signature]

Signature of Miner

1/22/06

Date

AS 27.19.030 and AS 27.19.050 require a miner either to file a reclamation plan for approval or to file a letter of intent followed by an annual reclamation statement. This information is made a part of the state public land records and becomes public information under AS 40.25.110 and 40.25.120 (unless the information qualifies for confidentiality under AS 38.05.035(a)(9) and confidentiality is requested). Public information is open to inspection by you or any member of the public. A person who is the subject of the information may challenge its accuracy or completeness under AS 44.99.310, by giving a written description of the challenged information, the changes needed to correct it, and a name and address where the person can be reached. False statements made in an application for a benefit are punishable under AS 11.56.210.

8. **ANNUAL RECLAMATION STATEMENT—REQUIRED IF YOU FILED A LETTER OF INTENT (CHECKED BOX C ON THE FIRST PAGE) FOR THIS OPERATION. DUE DATE: DECEMBER 31, _____.** YOU MUST FILE EVEN IF THE MINING DESCRIBED IN YOUR LETTER OF INTENT DID NOT TAKE PLACE.

This _____ annual reclamation statement is for:
(year)

- a. _____ acres Total acreage mined.
- b. _____ cu. yds. Total volume mined or disturbed, including overburden.
- c. _____ acres Total acreage reclaimed.
- d. _____ acres Cumulative total of unreclaimed acreage.
- e. Reclamation measures that were used (check appropriate measures from Section 4, DESCRIPTION OF THE RECLAMATION OPERATION, and attach list of additional or stricter measures if applicable).

The above annual reclamation statement and all attachments are correct and complete to the best of my knowledge.

Signature of Miner

Date

AS 27.19.030 and AS 27.19.050 require a miner either to file a reclamation plan for approval or to file a letter of intent followed by an annual reclamation statement. This information is made a part of the state public land records and becomes public information under AS 40.25.110 and 40.25.120 (unless the information qualifies for confidentiality under AS 38.05.035(a)(9) and confidentiality is requested). Public information is open to inspection by you or any member of the public. A person who is the subject of the information may challenge its accuracy or completeness under AS 44.99.310, by giving a written description of the challenged information, the changes needed to correct it, and a name and address where the person can be reached. False statements made in an application for a benefit are punishable under AS 11.56.210.



ALASKA DEPARTMENT OF NATURAL RESOURCES
FISH HABITAT PERMIT APPLICATION
SPECIFIC INSTRUCTIONS

- NOTE:** Provide as much information as possible. If you need assistance, please contact the nearest DNR Office of Habitat Management and Permitting office. The DNR reserves the right to require additional information for the proper protection of fish and game.
- Step A:** Provide your name, address, and telephone number and the name, address, and telephone number of the contractor who will be doing the work, if known.
- Step B:**
1. Name of the waterbody in or adjacent to which the project will occur.
 2. For Anadromous Stream numbers, refer to the Atlas to the Catalog of Waters Important for Spawning, Rearing or Migration of Anadromous Fishes.
 3. a. Provide plans (or field sketch) showing the following as a minimum: access to the site, plan view showing all project features and dimensions, or crossing/fording sites; material removal plans should also include, at a minimum, the following: 50' contour lines; nearby watercourses and lakes; location of facilities (i.e., screening, washing, and crushing plants, and commercial and private buildings); aliquot parts identified in order they are to be mined; site where fuel will be stored; a cross section view of the material site showing current land and water elevations and bank slopes and final excavation grades and slopes; and project expansion sites (scale no greater than 1 in. = 400 ft.)
b. Provide specifications, if available; and
c. Provide a current aerial photograph, if available.
- Step C:** Describe the type of project (e.g., bridge, culvert, utility line placement, impoundment structure, bank stabilization, channelization, low water crossing, log removal, etc.) and the purpose of the project. A brief description of alternatives considered would be useful but is not required.
- Step D:** Indicate the time of year when project construction will occur. Is the project temporary or permanent?
- Step E:** What precautions will be taken to insure that fish and other aquatic organisms are protected from adverse impacts? Outline plan for restoring, rehabilitating, or revegetating the site if channel or bank alterations occur. What precautions will be taken to maintain State Water Quality Standards.
- Step F:** Provide the waterbody characteristics at the site of the project.
- Step G:** Provide available hydraulic information for the types of projects indicated. For information on selecting a culvert size that will ensure fish passage, consult DNR permitters or references available at Office of Habitat Management and Permitting offices.

GENERAL WATERWAY/WATERBODY APPLICATION
ALASKA DEPARTMENT OF NATURAL RESOURCES
Office of Habitat Management and Permitting
550 W. 7th Avenue, Suite 1420
Anchorage, AK 99501-3566
Phone: (907) 269-8690 / Fax: (907) 269-5673

A. APPLICANT

- 1. Name: Henry Drechnowicz dba HOPE STONE
- 2. Address: PO BOX 102 HOPE, AK 99605
Telephone: (907) 351-4691 Fax: _____
- 3. Project Contractor: Name: HOPE STONE
Address: PO BOX 102 HOPE, AK 99605
Telephone: (907) 351-4691 Fax: _____

- B. TYPE AND PURPOSE OF PROJECT:** TO ^{SELECT} GATHER SUITABLE RIVER COBBLES
FOR STONE MASONRY & LANDSCAPING

C. LOCATION OF PROJECT SITE

- 1. Name of River, Stream, or Lake: SIX-MILE CREEK
_____ or Anadromous Stream # _____
- 2. Legal Description: Township T8N Range R1W
Meridian SEWARD Section 15 USGS Quad Map SEWARD D7
- 3. Plans, Specifications, and Aerial Photograph
(See specific instructions)

- D. TIME FRAME FOR PROJECT:** ~~_____~~ ANNUAL CONTRACT FROM DNR to _____ (dates)

E. CONSTRUCTION METHODS: Yes No

- 1. Will the stream be diverted? _____
- How will the stream be diverted? _____

- How long? _____
- 2. Will stream channelization occur? _____

3. Will the banks of the stream be altered or modified? ✓

Describe: SELECTED STONES WILL BE REMOVED BY HAND FROM DRY GRAVEL BARS AND WATERS EDGE

4. List all tracked or wheeled equipment (type and size) that will be used in the stream (in the water, on ice, or in the floodplain):

HONDA 350 4x4 (4 WHEELER) WILL BE USED TO TRANSPORT STONES TO TRUCK, 4 WHEELER AND TRUCK WILL STAY ON DRY GRAVEL BARS.

How long will equipment be in the stream? WILL NOT BE IN THE STREAM ITSELF

5. a. Will material be removed from the floodplain, bed, stream, or lake? ✓

Type: SELECTED RIVER COBBLES

Amount: LESS THAN 100 yds³

b. Will material be removed from below the water table? ✓

If so, to what depth? 1-3 ft

Is a pumping operation planned? ✓ ~~_____~~

6. Will material (including spoils, debris, or overburden) be deposited in the floodplain, stream, or lake? ✓

If so, what type? _____

Amount: _____

Disposal site location(s): _____

7. Will blasting be performed? ✓

Weight of charges: _____

Type of substrate: _____

8. Will temporary fills in the stream or lake be required during construction (e.g., for construction traffic around construction site)? ✓

9. Will ice bridges be required? ✓

F. **SITE REHABILITATION/RESTORATION PLAN:** On a separate sheet present a site rehabilitation/restoration plan (See specific instructions).

REFER TO ATTACHED MATERIAL SITE RECLAMATION PLAN

G. **WATERBODY CHARACTERISTICS:**

Width of stream: *x 100 ft wide*

Depth of stream or lake: *5-8 ft deep*

Type of stream or lake bottom: *SANDS & ROCK*
(e.g., sand, gravel, mud)

Stream gradient: _____

H. **HYDRAULIC EVALUATION:**

1. Will a structure (e.g., culvert, bridge support, dike) be placed below ordinary high water of the stream? _____

If yes, attach engineering drawings or a field sketch, as described in Step B.

For culverts, attach stream discharge data for a mean annual flood (Q=2.3), if available.

Describe potential for channel changes or increased bank erosion, if applicable: *N/A*

2. Will more than 25,000 cubic yards of material be removed? _____

If yes, attach a written hydraulic evaluation including, at a minimum, the following: potential for channel changes, assessment of increased auffs (glaciating) potential, assessment of potential for increased bank erosion.

I HEREBY CERTIFY THAT ALL INFORMATION PROVIDED ON OR IN CONNECTION WITH THIS APPLICATION IS TRUE AND COMPLETE TO THE BEST OF MY KNOWLEDGE AND BELIEF.

 Henry Duckrow
Signature of Applicant

 1/22/06
Date

Henry Drechnowicz

Material Sales
ADL 228899

5. b. PUMPING OPERATION PLAN.

A SMALL GASOLINE OPERATED PRESSURE WASHER WILL BE USED IN A VEGETATED AREA ABOVE HIGH WATER MARK TO WASH SELECTED RIVER COBBLES. THE WASHER WILL BE SET INSIDE A SPILL CONTAINMENT BARRIER TO PROTECT FUEL SPILLAGE. A BATTERY OPERATED WATER PUMP (3-6 gpm) will be used to PUMP WATER FROM SIX MILE CREEK. A SCREEN WILL BE USED AT THE INTAKE. A GARDEN HOSE WILL DELIVER WATER TO THE PRESSURE WASHER. STONE WILL BE WASHED IN AN AREA AWAY FROM THE RIVER. NO DISCHARGE WILL FLOW BACK DIRECTLY INTO SIX-MILE CREEK.

Memorandum
Department of Natural Resources

State of Alaska
Division of Mining, Land, and Water, SCRO

DATE: February 23, 2006
TO: Nicole Allison, ACMP Reviewer
FROM: Susan G. Browne, C.P.G.
RE: Material Sale – New Material Site Review
Communication with ADOT&PF for access permission in R-O-W

Ms. Allison:

Mr. Henry Drechnowicz has contacted ADOT&PF to request access permission across highway right-of-way in the Hope “Y” area. Attached are his documented notes about speaking with Mr. Bruce Shelt, 269-0681, on 2/21/2006.

Mr. Shelt responded to Mr. Drechnowicz that all access permission should be requested by the land owner, ADNR, and that access may be obtained via interagency review.

Mr. Clark Cox and Susan G. Browne of the SCRO, Material Sales will continue communication with the ADOT&PF Right-of-way staff to obtain access permission across ADOT&PF right-of-way onto State owned-land.

ADOT&PF R-O-W contacts: Bruce Shelt – 269-0681; Ms. Paula Brault, 269-0696.

Please see attached notes from Mr. Drechnowicz as to additional details about his efforts to contact other interested organizations.

Sincerely,

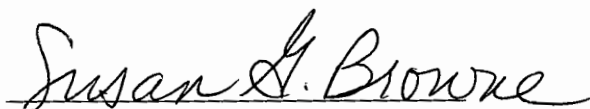

Susan G. Browne, C.P.G. – Natural Resource Specialist

Encl: Mr. Drechnowicz’s Notes

2/21/06, I have contacted Sherry Nelson with
the USFS. about the use of a right of way
at the Hope Y Material permit site.
(907) 224-3374

2/21/06 - I have contacted Bruce Shelt with
DOT about the use of the right of way
off of the Hope Highway.
269-0681

2/21/06 - I have contacted Steve Meyers with
the U.S. Army Corps of Engineers about
the application process and applications
for rock removal from river of six-mile
creek

Henry Dednawicz
Henry Dednawicz
2/21/06

2/23/06 I am requesting that DNR pursue ADOT
access permission. H.D.